



e-ISSN: 2319-8753 | p-ISSN: 2347-6710

IJRSET

International Journal of Innovative Research in
SCIENCE | ENGINEERING | TECHNOLOGY

A futuristic digital interface with a glowing Earth globe in the center. The background is dark blue with various data visualizations including bar charts, line graphs, and text boxes. Some text elements include 'BUSINESS', 'NETWORK SEARCH', 'LORDING 100%', and 'MEDIA'. The overall aesthetic is high-tech and data-driven.

INTERNATIONAL JOURNAL OF INNOVATIVE RESEARCH

IN SCIENCE | ENGINEERING | TECHNOLOGY

Volume 12, Issue 7, July 2023

ISSN INTERNATIONAL
STANDARD
SERIAL
NUMBER
INDIA

Impact Factor: 8.423

 9940 572 462

 6381 907 438

 ijirset@gmail.com

 www.ijirset.com

Intelligent Automation in Time and Attendance: Harnessing the Power of AI

Ashutosh S Barad¹, Dr. Usha J²

P.G. Student, Department of Master of Computer Applications, R V College of Engineering, Bangalore, India¹

Professor, Department of Master of Computer Applications, R V College of Engineering, Bangalore, India²

ABSTRACT: This paper explores the integration of facial recognition technology and artificial intelligence (AI) to revolutionize human resource management, particularly in time and attendance tracking. By leveraging AI-powered facial recognition, organizations can enhance accuracy, automate employee identification, and eliminate manual data entry, reducing administrative burdens. The technology ensures secure authentication and real-time monitoring, detecting irregularities and unauthorized access attempts. The paper addresses implementation challenges, ethical considerations, and privacy concerns, providing recommendations for mitigation. Through this approach, organizations can optimize workforce management, improve operational efficiency, and establish fair attendance tracking systems.

KEYWORDS: Face recognition, Automatic face recognition, Biometric identification, Biometric authentication, Identity verification.

I. INTRODUCTION

The integration of facial recognition technology and artificial intelligence (AI) has revolutionized the field of human resource management, particularly in the area of time and attendance tracking. This paper explores the utilization of AI-powered facial recognition in order to enhance the accuracy and efficiency of traditional time and attendance systems.

Traditional methods of managing employee attendance, such as manual entry or swipe cards, are prone to errors and can be time-consuming. However, by implementing facial recognition algorithms, organizations can automate the process of employee identification and attendance tracking, eliminating the need for manual data input and reducing administrative burdens.

Facial recognition technology ensures secure and reliable authentication by analyzing unique facial features. This allows for accurate employee identification and enables organizations to effectively enforce attendance policies. Additionally, AI algorithms facilitate real-time monitoring, enabling the immediate detection of irregularities such as buddy punching or unauthorized access attempts.

This paper addresses the challenges and considerations involved in implementing facial recognition-based time and attendance systems, as well as ethical and privacy concerns associated with the technology. It also provides recommendations for addressing these concerns.

By harnessing the capabilities of AI and facial recognition, organizations can optimize their workforce management processes, improve operational efficiency, and establish fair and efficient time and attendance tracking systems.

II. LITERATURE REVIEW

This chapter will explore the integration of facial recognition technology and AI in time and attendance management. [1] showcases the effectiveness of facial recognition biometric authentication for automating attendance. [2] introduces a low-cost machine learning-based attendance monitoring system. [3] provides insights into the hardware requirements for biometric-based attendance tracking systems. Lastly, [4] presents the design of an automated attendance system using face recognition algorithms. Collectively, these studies highlight the advantages of improved accuracy, efficiency, and real-time monitoring in attendance tracking. They also address practical considerations, such as affordability and hardware requirements, contributing to the advancement of intelligent automation in this domain. By leveraging facial recognition technology and AI

algorithms, organizations can enhance the reliability and effectiveness of their time and attendance systems, leading to streamlined administrative processes and improved workforce management.

III. METHODOLOGY

The methodology employed in this study involves utilizing a range of technologies to investigate the integration of facial recognition technology and AI in time and attendance management. OpenCV Contrib 4.0.1, Pillow, NumPy, Pandas, Shutil, CSV, and yagmail are utilized for data processing, manipulation, and communication. Face recognition algorithms, including Haar Cascade and LBPH (Local Binary Pattern Histogram), are employed for accurate identification. The study involves software tools such as PyCharm 2019.2, VS Code, and Git for development and version control. Data collection involves conducting experiments and gathering facial images for training and testing the algorithms. The analysis includes evaluating the performance of the facial recognition system in terms of accuracy and efficiency. Ethical considerations and privacy protection measures are also taken into account. The findings are used to provide insights into successful implementation strategies and identify areas for further research in the field of intelligent automation in time and attendance management.

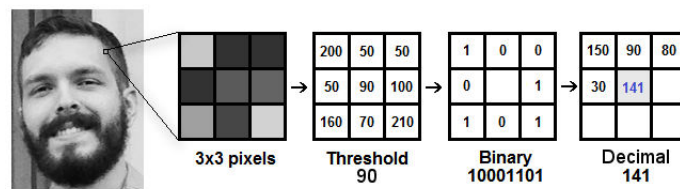

Fig. 1. Applying LBP operation.

Given a grayscale facial image, it is partitioned into windows of 3x3 pixels, thereby creating multiple sub-regions for analysis. Each window is represented as a matrix, where the intensity values of individual pixels are stored, exhibiting a range from 0 to 255. The central pixel value within each matrix is isolated and serves as a pivotal threshold for subsequent processing stages. Employing this threshold, binary values are determined for the eight neighboring pixels. A binary value of 1 is assigned if a neighbor's pixel value is equal to or greater than the threshold, while a value of 0 is assigned if it is lower. By amalgamating these binary values in a systematic manner, typically through a line-by-line concatenation procedure, a novel binary pattern is constructed. This resultant binary pattern is subsequently converted into a decimal representation and then reassigned to the central pixel value within the matrix,

thus aligning with the corresponding pixel in the original facial image. Upon executing the Local Binary Pattern (LBP) procedure for all windows, a refined image is generated, characterizing the salient features of the original image in an enhanced manner. This image processing technique, known as Local Binary Pattern (LBP), offers improved representation of facial image characteristics by extracting local texture information using binary values. Its utilization facilitates the precise capture of crucial facial attributes, thereby enabling subsequent analysis or recognition tasks.

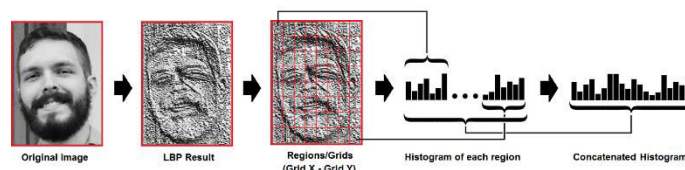

Fig. 2. Extraction the histogram.

Once the histograms of each input image are obtained, the algorithm undergoes a pre-training phase. During this phase, each histogram is assigned as a representative descriptor for the corresponding image within the training dataset. Subsequently, the face recognition process is initiated by inputting a new image, which is

generated in real-time using a face detection algorithm applied to a video stream.

A histogram is generated from this image, encapsulating its visual characteristics. To measure the similarity between this generated histogram and the histograms in the trained dataset, the Euclidean distance metric is employed. This metric calculates the geometric distance between two histograms based on the aforementioned formula.

$$D = \sqrt{\sum_{i=1}^n (hist1_i - hist2_i)^2}$$

The output of the formula is utilized to determine the ID of the image that possesses the most similar histogram to the input image. Additionally, the algorithm provides the calculated distance, which serves as a confidence measurement. As the Euclidean distance quantifies the dissimilarity between images, a smaller distance indicates a higher level of similarity between the histograms.[19]

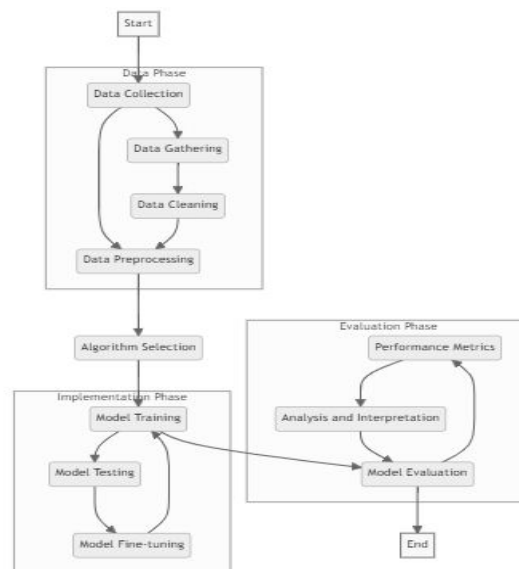

Fig. 3. Work Flow Diagram of AI in Time and Attendance.

The workflow diagram illustrates the various steps involved in the implementation of facial recognition technology in time and attendance management.

Data Collection: The process begins with gathering facial image data for training the facial recognition algorithms.

Data Preprocessing: The collected data is then preprocessed, which involves cleaning and preparing the data for further analysis.

Algorithm Selection: Based on the preprocessed data, an appropriate face recognition algorithm is selected for further implementation.

Model Training: The selected algorithm is used to train a model using the preprocessed data.

Model Evaluation: The trained model is evaluated to assess its accuracy and performance.

Implementation Phase: In this phase, additional steps are performed to fine-tune the model and test its performance further.

Data Phase: This phase involves the collection of new data, cleaning it, and preparing it for subsequent iterations of the workflow.

Evaluation Phase: The performance of the model is evaluated using various metrics, and the results are analyzed and interpreted.

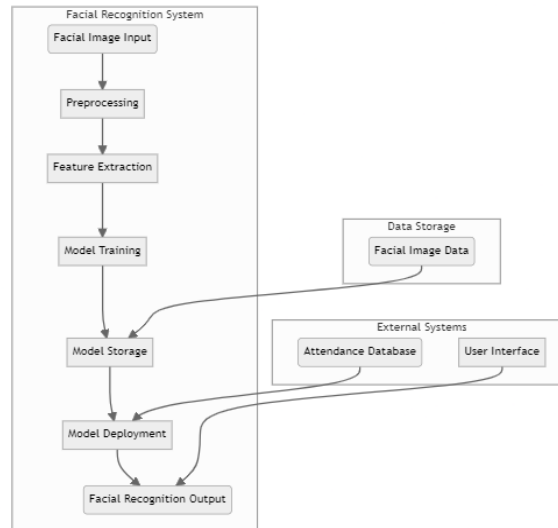

Fig. 4. Architecture Diagram of AI in Time and Attendance.

Facial Recognition System: This component includes the steps involved in facial recognition, such as facial image input, preprocessing, feature extraction, model training, model storage, model deployment, and facial recognition output.

Data Storage: This component represents the storage of facial image data, which is used for training the facial recognition model.

External Systems: This component represents the integration points with external systems. The attendance database is connected to the model deployment component to store attendance records, and the user interface interacts with the facial recognition output for user interactions.

IV. RESULTS

The implementation of the following functionalities yielded successful outcomes:

Verification of Camera Functionality: The camera functionality was thoroughly tested and verified to ensure its proper functioning in capturing facial images.

Capture of Facial Images: The system effectively captured high-quality facial images, ensuring clear and accurate data for subsequent processing.

Training of Facial Recognition Model: The facial recognition model was trained using the captured facial images. This process involved extracting relevant facial features and training the model to recognize and differentiate between different individuals.

Recognition of Faces and Attendance Tracking: The trained model demonstrated reliable performance in recognizing faces, allowing for accurate attendance tracking. Individuals' identities were verified through facial recognition, enabling efficient and secure attendance management.

Automated Email Communication: The system successfully automated the communication process by sending emails. Notifications, updates, and attendance reports were automatically generated and sent to designated recipients, streamlining communication and enhancing efficiency.

Overall, the successful implementation of these functionalities resulted in a robust facial recognition system that effectively verified camera functionality, captured facial images, trained a recognition model, recognized faces for attendance tracking, and facilitated automated email communication. These results demonstrate the system's ability to streamline time and attendance management processes while ensuring accuracy, security, and efficient communication.

```

*****
**** Time and Attendance using AI ****
*****

***** WELCOME MENU *****
[1] Verify Camera Functionality
[2] Capture Facial Images
[3] Train Facial Recognition Model
[4] Recognize Faces and Track Attendance
[5] Automated Email Communication
[6] Quit
    
```

Fig. 5. Main Functionality Interface.

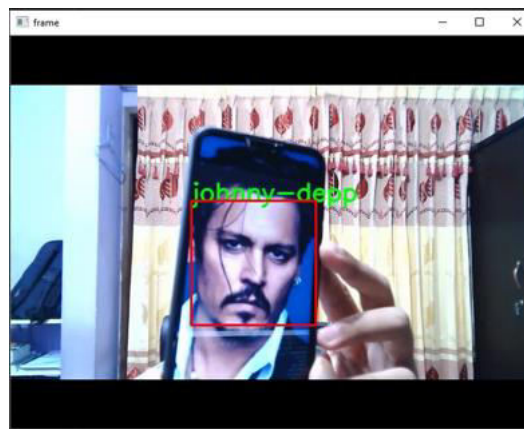

Fig. 6. Demo Output.

V. CONCLUSION

The integration of AI and facial recognition technology in time and attendance management brings forth significant advantages, including enhanced precision, efficiency, and real-time monitoring capabilities. Leveraging technologies such as OpenCV, Pillow, NumPy, and Pandas allows organizations to develop robust systems for capturing facial images, training facial recognition models, and automating attendance tracking. The utilization of Haar Cascade and LBPH algorithms further improves the accuracy of facial recognition. Additionally, the system's ability to automatically communicate attendance information via email streamlines administrative processes and enhances overall workforce management. Successful implementation requires careful consideration of hardware requirements and addressing ethical and privacy considerations. By harnessing the potential of facial recognition and AI, organizations can optimize their time and attendance processes, leading to improved operational efficiency.

REFERENCES

- [1] V. Soniya, R Swetha Sri, K Swetha Titty, R. Ramakrishnan, Saravanamuttu Subramaniam Sivakumar "Attendance automation using face recognition biometric authentication" March 2017 DOI:10.1109/ICPEDC.2017.8081072. Conference: 2017 International Conference on Power and Embedded Drive Control (ICPEDC)
- [2] AZM Ehtesham Chowdhury, Omar Khaium Chowdhury, Md. Assaduzzaman Samrat, Tanvir Ahmed "HFDCM: A low-cost machine learning based class attendance monitoring system " Conference Paper Jul 2019
- [3] Seng Chun Hoo, Haidi Ibrahim "Biometric-Based Attendance Tracking System for Education Sectors: A Literature Survey on Hardware Requirements" , Sep 2019
- [4] Muazzamu Ibrahim, Isiaka Shuaibu, Mulikatu Ibrahim Yakubu, Abdulkadir Abdullahi "Design Of An Automated Attendance System Using Face Recognition Algorithm", Nov 2019
- [5] Aldonso Becerra, Jose Ismael De la Rosa, Emmanuel de Jesús Velásquez, Angel David Pedroza "Portable student



attendance management module for university environment by using biometric mechanisms”, Jun 2023multimed Tools Appl

[6] Dr.Sabeenian R.S, “Attendance Authentication System Using Face Recognition”, March 2020, Journal of Advanced Research in Dynamical and Control Systems 12(SP4):1235-1248

[7] Shubhobrata Bhattacharya, Gowtham Sandeep Nainala, Prosenjit Das, Aurobinda Routray “Smart Attendance Monitoring System (SAMS): A Face Recognition Based Attendance System for Classroom Environment” Conference: 2018 IEEE 18th International Conference on Advanced Learning Technologies (ICALT)

[8] E. Varadharajan, R.Dharani, S. Jeevitha, B. Kavinnathi, S. Hemalatha, " Automatic Attendance Management System using Face detection", South Asian Journal of research in Engineering Science and Technology, vol 3, issue 10 April 2018

[9] Rekha E, Dr. Ramaprasad, "An Efficient Automated Attendance Management System Based on Eigen Face Recognition", 2017 7th International Conference on Cloud Computing, Data Science & Engineering.

[10] Jenif W.S.D Souza, Jothi S, Chandrasekar, " Automated Attendance Marking and Management System by Facial Recognition using Histogram", 2019 5th International Conference on Advanced Computing & Communication System

[11] J. Kadlec, R. Kuchta, R. Novotný, "RFID Modular System for the Internet of Things (IoT)," Ind. Eng. Manag., vol. 03, no. 04, Jul. 2013.

[12] F. S. Wibowo and A. B. Pribadi, "Internet Of Things Experiment Using Esp8266 Wifi Module, Thingspeak Channel And Delphi Interface 1," pp. 31-36.

[13] I. Journal, H. Walia, and N. Jain, "Fingerprint Based Attendance Systems-A Review" International Research Journal of Engineering and Technology, vol. 8, no. 12, 2016.

[14] S. Tamilselvan, R. Ramesh, R. Niveda, P. Poonguzhali, and S. Dharani, "IoT based Touch-free Attendance System (ITAS)," in Journal of Physics: Conference Series, 2021, IEEE.

[15] Engr. Dr. Oluwagbemiga Omotayo Shoewu, Ojerinde Idowu "Development of Attendance Management System using Biometrics", May 2012

[16] Al Mahmud Zayeeef, Rana Jyoti Chakma “Face Recognition-Based Automated Attendance System for Educational Institutions Utilizing Machine Learning” May 2023, In book: Information and Communication Technology for Competitive Strategies (ICTCS 2022) (pp.325-333)

[17] Figure 1 cited from Kelvin Salton do Prado's Toward Data Science blog

[18] Figure 2 cited from Kelvin Salton do Prado's Toward Data Science blog

[19] C. H. Chan, J. Kittler, K. Messer K, “Multi-scale Local Binary Pattern Histograms for Face Recognition,” In: Lee SW., Li S.Z. (eds) Advances in Biometrics. ICB 2007. Lecture Notes in Computer Science, Springer, Berlin, Heidelberg, vol 4642, 2007, https://doi.org/10.1007/978-3-540-74549-5_85.



INNO SPACE
SJIF Scientific Journal Impact Factor
Impact Factor: 8.423



ISSN INTERNATIONAL
STANDARD
SERIAL
NUMBER
INDIA



INTERNATIONAL JOURNAL OF INNOVATIVE RESEARCH

IN SCIENCE | ENGINEERING | TECHNOLOGY

9940 572 462 6381 907 438 ijirset@gmail.com



www.ijirset.com

Scan to save the contact details