



e-ISSN: 2319-8753 | p-ISSN: 2347-6710

IJIRSET

International Journal of Innovative Research in
SCIENCE | ENGINEERING | TECHNOLOGY

INTERNATIONAL JOURNAL OF INNOVATIVE RESEARCH

IN SCIENCE | ENGINEERING | TECHNOLOGY

Volume 12, Issue 11, November 2023

ISSN INTERNATIONAL
STANDARD
SERIAL
NUMBER
INDIA

Impact Factor: 8.423

9940 572 462

6381 907 438

ijirset@gmail.com

www.ijirset.com

Smart Receptionist through Facial Recognition with Deep Learning

Pawar Chaitanya, Gaikwad Krishna, Kumbhakhele Amit, Lodhe Shripad , Prof. Shila Pawar

U.G. Student, Department of Computer Engineering, SCSMCOE Engineering College, Nepti, Ahmednagar,
Maharashtra, India

Associate Professor, Department of Computer Engineering, SCSMCOE Engineering College, Nepti, Ahmednagar,
Maharashtra, India

ABSTRACT: In today's rapidly evolving technological landscape, the integration of advanced technologies like facial recognition and voice interaction is revolutionizing various industries. This abstract provides an overview of a cutting-edge solution: the "Smart Receptionist." This innovative system leverages facial recognition and voice interaction technologies to enhance the receptionist's role and efficiency in various organizations.

Facial recognition technology is at the forefront of identity verification and access control. The Smart Receptionist system employs advanced facial recognition algorithms to accurately identify individuals upon their arrival at an organization's premises. By linking facial recognition data to an organization's database, the system can efficiently verify appointments and provide a seamless check-in process.

Voice interaction, facilitated through natural language processing and artificial intelligence, is another integral component of the Smart Receptionist system. It allows visitors and employees to interact with the receptionist virtually, making inquiries, scheduling appointments, and receiving real-time information. The system is capable of understanding and responding to spoken commands in a human-like manner, enhancing user experience and reducing wait times .

KEYWORDS: Facial Recognition , Deep Learning , Voice Interaction .

I. INTRODUCTION

In today's digital age, businesses and organizations are constantly seeking innovative solutions to streamline operations and improve customer experiences. The "Smart Receptionist" system is one such cutting-edge solution that combines facial recognition and voice interaction technologies to revolutionize the traditional receptionist role. This overview provides a high-level understanding of the Smart Receptionist system and its transformative capabilities.

The Smart Receptionist is a cutting-edge system that integrates facial recognition and voice interaction technologies to revolutionize traditional receptionist roles. This innovative solution enhances the efficiency of reception areas across various industries. Utilizing advanced facial recognition algorithms, the Smart Receptionist swiftly and accurately identifies individuals upon arrival. It seamlessly integrates with organizational databases, retrieving appointment details and visitor information, creating a smooth check-in process.

Voice interaction, powered by natural language processing and AI, is a pivotal feature. It enables users to engage with the system through conversational voice commands, making inquiries, scheduling appointments, and receiving real-time information. Key benefits include increased operational efficiency, reduced wait times, enhanced visitor experiences, and improved security. Organizations can also customize the system to align with their specific branding and communication preferences.

II. PROPOSED SYSTEM

We propose Smart Receptionist by using voice recognition and face detection

Modern facial recognition technology is based on a specific neural network called convolutional neural network. To match the face templates, convolutional neural networks process each image through several steps: Face detection. Face alignment.

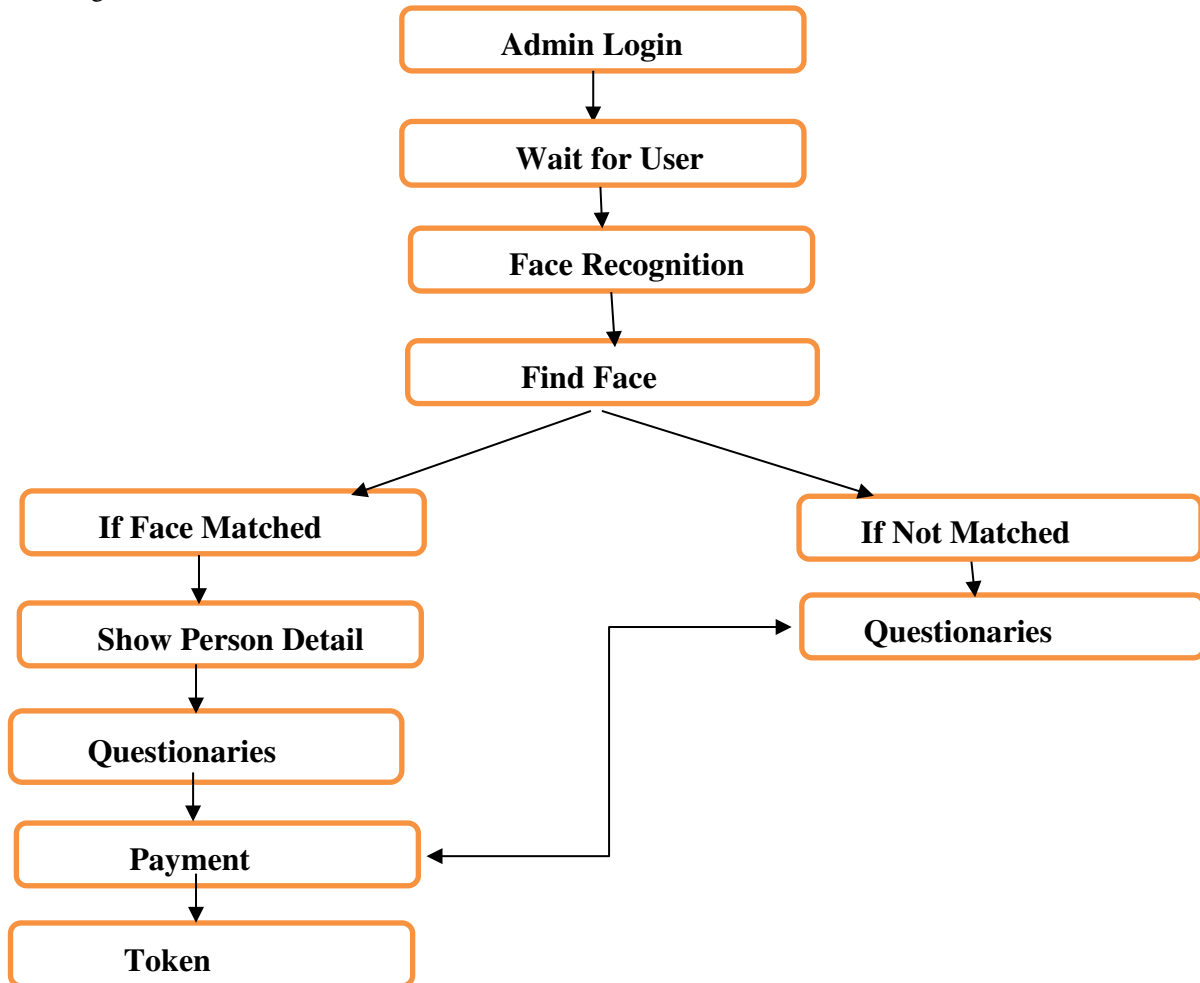

System Architecture

III. ALGORITHM

Voice Interaction Algorithms:

NLP :- Natural Language Processing:

NLP algorithms are typically based on machine learning algorithms. Instead of hand-coding large sets of rules, NLP can rely on machine learning to automatically learn these rules by analyzing a set of example sand making a statistical inference.

Face Recognition Algorithms:

Deep Learning:

Deep learning techniques, including deep neural networks and deep belief networks, are often used for face recognition. They excel at learning complex patterns and representations from facial images.

1. Advantages :

- ❖ **Improved Security:**
 - Face recognition technology enhances security by ensuring that only authorized personnel gain access to restricted areas or information. It can prevent unauthorized entry or identity fraud.
- ❖ **24/7 Availability:**
 - Smart receptionist systems can operate around the clock, providing services and information even outside of traditional business hours.
- ❖ **Cost Savings:**
 - These systems can reduce labor costs associated with hiring and training traditional receptionists, as they can handle repetitive tasks and inquiries automatically.

1.1 Disadvantages :

- ❖ **Security Risks:**
 - The use of biometric data, such as facial recognition, can pose security risks if the data is compromised. Hackers might attempt to access or manipulate the data, potentially leading to unauthorized access.
- ❖ **Technical Limitations:**
 - Face recognition technology may not always be accurate, leading to false positives or negatives. Factors like lighting conditions, changes in appearance, or the quality of the camera can impact its effectiveness.
- ❖ **High Initial Costs:**
 - Implementing advanced face recognition and voice interaction systems can be expensive, including the cost of hardware, software, and integration with existing infrastructure.

2. Application :

- **Corporate Offices and Businesses:**
 - Visitor check-in and management for corporate offices.
 - Access control and security management for restricted areas.
 - Enhanced visitor experience with personalized greetings and assistance.
- **Hotels and Hospitality:**
 - Streamlined guest check-in and check-out processes.
 - Concierge services via voice interaction.
 - Improved security with face recognition access to guest rooms.
- **Healthcare Facilities:**
 - Patient check-in and appointment scheduling.
 - Access control to secure areas within hospitals or clinics.
 - Voice-controlled patient information and navigation.

IV. RELATED WORK

1. Setting Up Hardware and Software

- Hardware: Choose cameras or sensors suitable for facial recognition.
- Software: Pick a deep learning framework (like TensorFlow or PyTorch) for building the facial recognition model.

2. Data Collection and Preprocessing

- Collect a diverse dataset of facial images.
- Preprocess images: Crop, resize, normalize, and augment the dataset to improve model performance.

3. Facial Recognition Model

- Choose a pre-trained model (e.g., VGG, ResNet, or FaceNet) or build one from scratch.
- Train the model using the collected dataset.
- Fine-tune the model for better accuracy.

4. Integrating with a Receptionist System

- Develop an interface for interaction (could be a web or mobile app).
- Integrate the facial recognition model with this interface.
- Implement additional features like voice interaction, scheduling, or database integration.

5. Testing and Evaluation

- Test the system extensively with various users and scenarios.
- Evaluate accuracy, speed, and user experience.
- Refine the model and system based on feedback.

V. METHODOLOGY

1. **Convolutional Neural Networks (CNNs):** CNNs are commonly used for face detection and recognition. They analyze facial features and patterns to identify individuals. Popular CNN architectures for face recognition include VGGFace, FaceNet, and OpenFace.
2. **Deep Learning:** Deep learning techniques, including deep neural networks and deep belief networks, are often used for face recognition. They excel at learning complex patterns and representations from facial images.
3. **Automatic Speech Recognition (ASR):** ASR technology converts spoken language into text. It utilizes acoustic modeling, language modeling, and dictionary-based approaches to transcribe spoken words accurately.
4. **Natural Language Processing (NLP):** NLP algorithms are used to understand and interpret the transcribed text, allowing the system to process and respond to user commands and inquiries in a human-like manner.

VI. EXPERIMENTAL RESULTS

Fig 1 : In this figure we capture the image of the user to search related information in our database.(mainly used in opd)

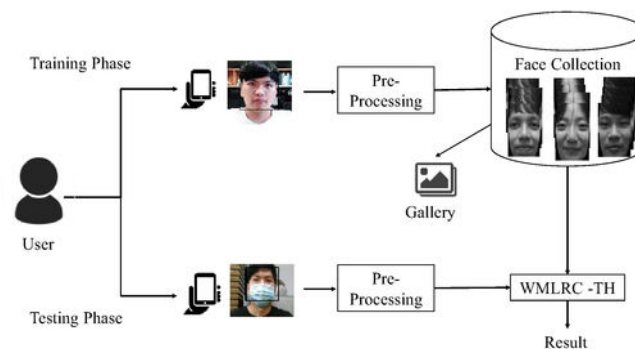
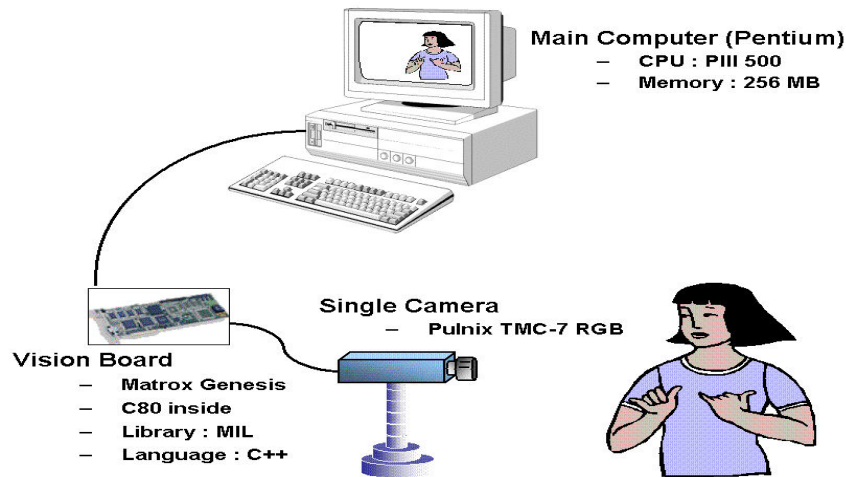

Fig 2 : To find The Data of the Captured image in the Database



VII. CONCLUSION

- The manager can then schedule meetings with that person and send a code to that person. The user then uses the face recognition feature again to log in back in the system and enter the code to authorize himself for that meeting.

REFERENCES

1. The design and implementation of a smart e-Receptionist, 2020, Yonggao Yang and Lin Li
2. David Amos, The Ultimate Guide To Speech Recognition With Python, 2016, [online] Available: kaggle.com.
3. H Rithika and B. Nithya Santhoshi, "Image Text To Speech Conversion In The Desired Language By Translating With Raspberry Pi", 2016 R IEEE International Conference on Computational Intelligence and Computing Research (ICCIC).
4. Nikhat Parveen, CH. Priyanka, Y. Ruchitha, Y. Geeteeka and Varni Priya, Library Audiobook System Using Speech Recognition
5. Bhushan Mokal, Sahil Patil, Aniket Kale and Archana Arudkar, Speech Recognition using Android, 2020, [online] Available: <https://www.irjet.net/archives/V7/i2/IRJETV712628.pdf>.
6. Ayushi Trivedi, Navya Pant, Pinal Shah, Simran Sonik, Supriya Agrawal and Navya Pant, Speech to text and text to speech recognition systems-A review Artificialintelligence(AI) sometimes called machine intelligence.
7. Hasan U. Zaman, Saif Mahmood, Sadat Hossain and Iftekharul Islam Shovon,
8. "CMUSphinx Basic concepts of speech - Speech Recognition process", Python Based Portable Virtual Text Reader, [online] Available: <http://cmusphinx.sourceforge.net/wiki/tutorialconcepts>.



SJIF Scientific Journal Impact Factor

Impact Factor: 8.423



INTERNATIONAL JOURNAL OF INNOVATIVE RESEARCH

IN SCIENCE | ENGINEERING | TECHNOLOGY

 9940 572 462  6381 907 438  ijirset@gmail.com



www.ijirset.com

Scan to save the contact details