



e-ISSN: 2319-8753 | p-ISSN: 2347-6710

IJRSET

International Journal of Innovative Research in
SCIENCE | ENGINEERING | TECHNOLOGY

INTERNATIONAL JOURNAL OF INNOVATIVE RESEARCH

IN SCIENCE | ENGINEERING | TECHNOLOGY

Volume 12, Issue 7, July 2023

ISSN INTERNATIONAL
STANDARD
SERIAL
NUMBER
INDIA

Impact Factor: 8.423

 9940 572 462

 6381 907 438

 ijrset@gmail.com

 www.ijrset.com

Emotion-aware Music Recommender: Using Facial Expressions to Improve Song Recommendations

Shashank Tiwari¹, R Savitha²

Student, Master of Computer Application, R V College of Engineering Bengaluru, India¹

Assistant Professor, Master of Computer Application, R V College of Engineering Bengaluru, India²

ABSTRACT: A person usually finds it tough to pick what genre of music they'll enjoy from the huge number of accessible alternatives. In accordance with the user's mood, a range of recommendation frameworks have been made accessible for themes like music, eating, and shopping. Our music suggestion system's main purpose is to provide consumers selections that fit their interests. Understanding the user's current emotional or cognitive state may arise from evaluating the user's facial expression and emotions. A particular field where there's a significant chance to present clients a broad choice of alternatives based on their personal tastes and captured knowledge is video and audio. It is well known that individuals employ facial expressions to better effectively explain what they are.

KEYWORDS: Face Recognition, Feature extraction, Emotion detection, Convolutional Neural Network, Pygame, Tkinter, Music, Player, Camera..

I. INTRODUCTION

Numerous recent research investigations have offered solid evidence supporting the hypothesis that individuals react and respond to music, a phenomenon that in turn has a significant influence on the activity of the brain of an individual. Researchers have probed into the reasons for why individuals connect with song and have established that this interaction plays a critical part in the delicate interplay among arousal and mood.

One of the primary functions of music is its ability to influence mood and help individuals to achieve a positive emotional state. Different types of music can evoke a wide range of emotions, including happiness, sadness, excitement, or relaxation. Factors such as tempo, rhythm, and melody contribute to the emotional response elicited by music. Fast-paced and rhythmic music tends to increase arousal and energy levels, fostering a more upbeat mood. Conversely, slow and melodic music can induce relaxation and a sense of tranquility, leading to a more peaceful state of mind. Music can thus serve as a powerful tool for regulating and enhancing mood, providing a means for individuals to experience emotional well-being.

In conclusion, recent research supports the notion that music exerts a significant influence on arousal, mood regulation, and self-awareness. Its ability to evoke emotions, enhance mood, and facilitate self-exploration underscores its importance in shaping our psychological and emotional well-being. The substantial association between musical tastes, personality characteristics, and emotional states further demonstrates the complicated connection among music and psychological processes in humans. Recognizing and utilising the healing effects of music may have enormous consequences for increasing mental health and general quality of life.

II. LITERATURE SURVEY

[1] This research presents a hybrid technique for music recommendation that takes into consideration both hand movements and facial emotions. [2] The system includes of an emotion recognition algorithm that, having a ninety-four percent accuracy rate, appropriately separates the feelings of users into seven categories. The soundtrack from a set of data is subsequently assigned to the recorded emotions to generate a collection of songs that is personalised to the Individual [3] An unique deep learning algorithm to perform ongoing music emotion identification is given in this work. The efficacy in recognizing feelings in music is confirmed by experimental results and qualitative evaluations. [4] the value of expressions on the face in nonverbal communication and their application to artificial intelligence. Data preprocessing, face identification, feature extraction, and expression categorization are the four layers that make up

the system.[6] This essay emphasises the value of music in our daily lives and how it can affect our mood. advancing the idea that the face is the index of the mind.[8] The limitations and prospects of facial expression-based song recommendation systems are covered in detail in this research.[9] The research emphasises the difficulty users encounter while selecting music from a large selection and the potential for facial expressions to reveal information about the user's emotional and mental state.[10] This system studies the link connecting customer data and musical by taking into consideration characteristics such as place of residence, time of day, past musical choices, and emotional condition.

III. PROPOSED METHODOLOGY

In order to circumvent the restrictions of manually constructed characteristics, CNN have been employed to immediately learn the most essential feature abstractions from data gathered in an uncontrolled environment. A variety of programmes, notably face verification, human position estimation, and visual object identification, have proved the usefulness of CNNs. Due to the readily available powerful hardware and extensive databases. DNNs have the capacity to derive highly prejudiced attributes from data samples. It has been proved that CNNs are highly adept in classifying and recognizing pictures. Using CNNs, one may dramatically decrease the number of factors without reducing model quality.

Importing Libraries & Dataset

With just one line of code, we can manage the data and complete both common and complex tasks thanks to Python libraries.

Pandas – This library offers numerous functions to carry out analytical operations all at once and aids in loading the data frame in a 2D array format.

NumPy – NumPy arrays are extremely quick and can complete complicated calculations in a flash.

Matplotlib/Seaborn – Visualizations are drawn using this package.

Sklearn – Several modules with pre-implemented methods for carrying out operations ranging from data preparation to model development and assessment are provided in this module.

Modules

1. User: By utilising this component, a user may use a webcam to connect to an interface and view live video of a user displaying various emotions while also recording samples of each frame and transmitting the knowledge to a CNN network that will predict and deliver real-time sensations. The CNN machine learning model's investigated values for data, which the user acquired, were utilised to identify the kind of emotion that appeared on the live webcam
2. Dataset Collection: Gather information from the 2013 dataset, which uses emotion labels and pixel values as features
3. Pre-processing: The dataset is split into features and labels, which are then represented as x and y values
4. Launching CNN: At this stage, the CNN model is initialized, the fit statement is given features and labels, and the algorithm is trained. A.h5 files are used to save the model
5. CNN Model Education: A CNN algorithm model is created and saved on disc to predict live emotions using the data set of facial expression
6. Prediction: At this time, the camera will become visible and faces are going to be detected and forecasted using a model that has been trained. Based on the findings, a specific feeling track will subsequently be played

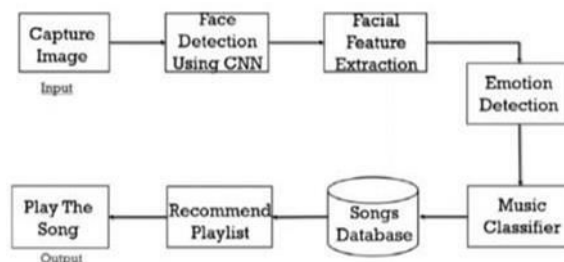

Figure 1. Block Diagram

Architecture Diagram

The recommended system can identify the user's facial movements and, according to those expressions, derive face characteristics. These points of interest are then grouped to identify the user's unique feeling. Songs that relate to the user's sentiments will be shown after their reaction has been determined.

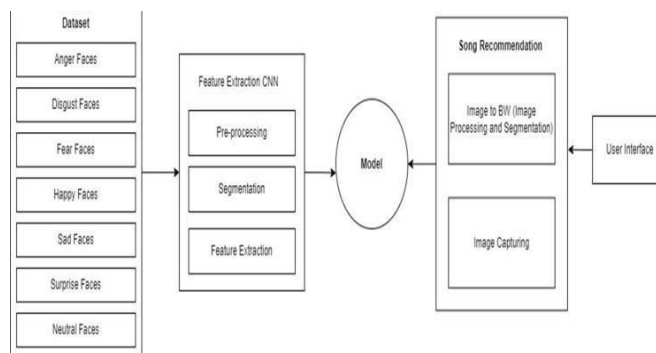

Figure 2. Architecture Diagram

A. Use Case Diagram

This symbolizes the principal user of the software who engages with the music suggestion engine based on how they look. The user engages with the system by delivering movements of the face, which are collected using a camera or other forms of image/video input. The algorithm analyzes the collected expressions in order to extract essential face details for subsequent processing. Based on the examined movements of the face, the system distinguishes and labels the emotions sent by the user. This might entail utilising automated learning or supervised learning methods to categorise emotions. Once the feelings are registered, the algorithm proposes music that matches with the individual's emotional state. This suggestion might be determined by pre-defined guidelines, customer tastes, or machine learning techniques. After the soundtrack is suggested, the system allows the playing of the advised music according to the user. This may require communicating with a service that streams music, retrieving a local music collection, or producing music on the spur of the moment.

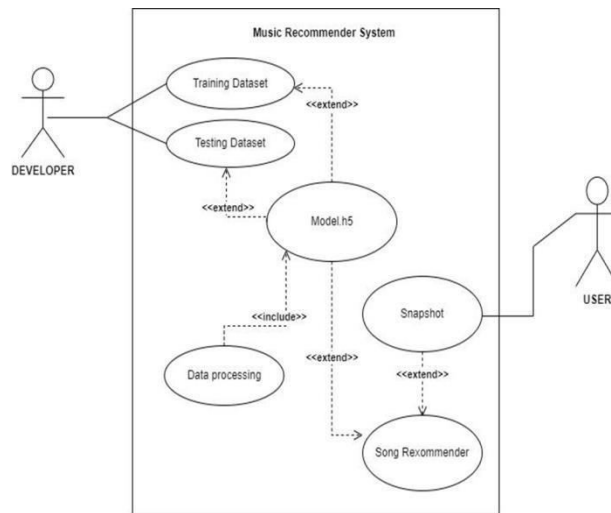
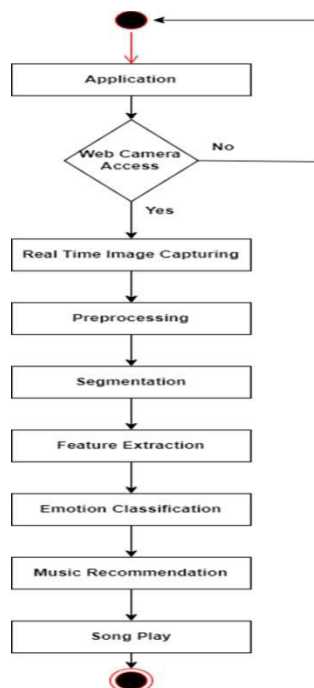

Figure 3. Use Case Diagram

B. Activity Diagram

The user's movements of the face are collected, either by a photographic or any other sort of image/video input. The collected facial expressions are processed to extract significant characteristics, including facial landmarks or emotions. Based on the examined movements of the face, the system distinguishes and labels the emotions sent by the user. Once the feelings are registered, the algorithm proposes music that matches with the individual's emotional state. This stage might use numerous algorithms and strategies, such as collective filtering or filtering based on contents. After the music is suggested, the system allows the playing of the recommended song to the user. This stage may entail communicating with a service that streams music, accessing one's own music collection, or producing music on the spur of the moment.



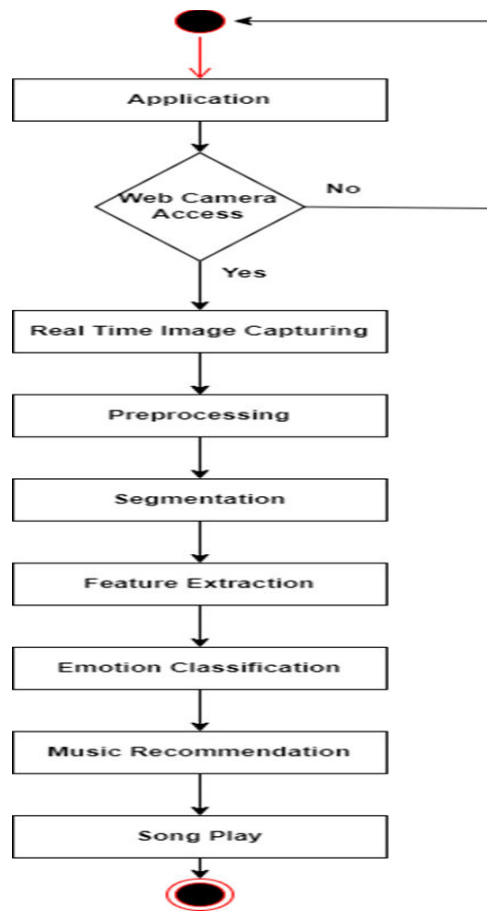

Figure 4. Activity Diagram

IV.RESULTTS

Music Recommendation

Real-time photos are captured using the web camera as the source of the input image. Since there are limited alternatives accessible, the compilation process may be spedup and the outputs are more complex. It is quite difficult to characterize all the emotions. Each song has a set of designated emotions. It contrasts the values that the code uses as a threshold. To complete the web service, the values will be transferred. The song will be played based on the feeling found. The appropriate song is chosen when theemotion is communicated, and the emotions are numbered, organized, and assigned to each song. However, because to their accuracy, we can utilise a variety of models to make recommendations. The PCA and LDA-contained fisher face provides accuracy that is superior to other algorithms, and for the sound mechanism win sound (a widely-used Python library), the values that are present as a threshold are being compared to the results that were achieved.

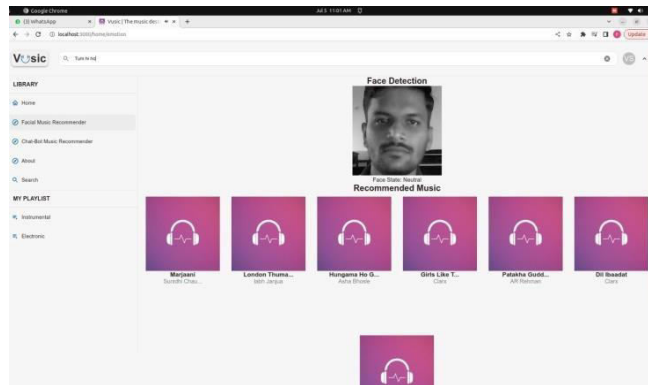

Figure 5. Detection of Happy Emotion and Music Player

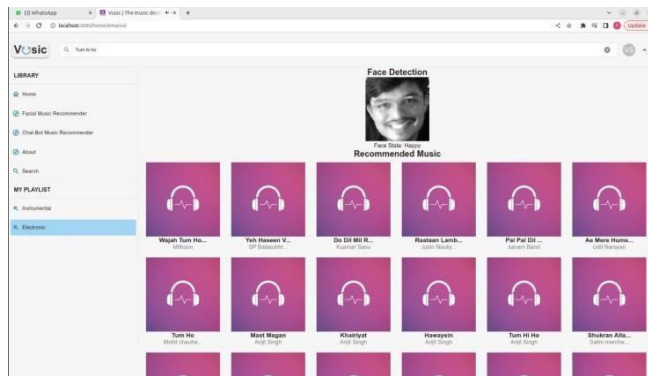

Figure 6. Detection of Neutral Emotion and Music Player

The aforementioned images demonstrate how emotions are classified by photographing a person's face, and they also offer music playlist suggestions based on the emotions found.

V. CONCLUSION

A music suggestion system based on how one looks is an intriguing application that blends computer vision, emotion detection, and music selection algorithms. By monitoring the expressions on the faces of users, the platform may recognise what they're feeling and offer music that fits with those sentiments. This tailored method enriches one's streaming experience and helps consumers find new songs that connect with their current mood. The system generally starts by recording emotional expressions, either via a webcam or similar image/video input techniques. These movements of the face are then examined to extract key elements and detect the user's emotions. Using artificial intelligence or deep learning methods, the system can categorise emotions such as happy, sadness, excitement, or tranquillity. Once the emotions are identified, the music suggestion component comes into action. Based on the recognised emotions, the system offers acceptable music songs or builds bespoke playlists that fit the user's state of mind. This recommendation process may apply many algorithms, such as shared filtering, filtering based on content, or hybrid techniques that incorporate consumer preferences and emotional background. Finally, the suggested music appears again by the user using a music playing component, which may link with services that stream music or local music collections. The user may enjoy the recommended music and perhaps contribute input to better enhance future suggestions.

REFERENCES

1. M. Zhao, Y. Liu, Y. Zhang, and Y. Hu, "Affective music recommendation system based on physiological signals and preference," *IEEE Access*, vol. 7, pp. 186784-186793, 2019.
2. J. Wang, Y. Sun, L. Zheng, and Y. Li, "An emotion-aware music recommendation approach based on multimodal deep learning," in *Proceedings of the 2019 IEEE International Conference on Multimedia and Expo (ICME)*, Shanghai, China, 2019, pp. 1207-1212.
3. Q. Wu, Y. Sun, L. Zheng, Y. Li, and M. Cai, "An affective music recommendation method with feature learning from multi-modal data," *IEEE Access*, vol.7, pp. 180566- 180579, 2019.
4. X. Gao, J. Wu, Y. Zhang and H. Gao, "Affective music recommendation based on multimodal deep belief network and joint learning," *IEEE Access*, vol. 7, pp. 25532-25544, 2019.
5. F. Song, W. Zhang, Y. Xu, and H. Hu, "An emotional music recommendation method based on improved collaborative filtering algorithm," *IEEE Access*, vol. 7, pp. 93253-93265, 2019.
6. X. Chen, X. Guo, J. Liu, J. Feng, and W. Zhu, "Affective music recommendation based on deep fusion of lyrics and audio features," *IEEE Access*, vol. 7, pp. 74679-74689, 2019.
7. K. Ren, L. Chen, and X. Cheng, "Affective music recommendation using a novel hybrid algorithm based on neural network," *IEEE Access*, vol. 7, pp. 66724-66736, 2019.
8. Wang, L. Sun, Q. Wang, and X. Wang, "A personalized music recommendation system based on emotion recognition and personality analysis," in *Proceedings of the 2020 IEEE 5th Information Technology and Mechatronics Engineering Conference (ITOEC)*, Beijing, China, 2020, pp. 284-288.
9. De Silva, N. N., & Samarawickrama, D. A. (2018). An emotion-based music recommendation system using deep learning. In *2018 Moratuwa Engineering Research Conference (MERCon)* (pp. 166-171). IEEE.
10. Kim, M., Kim, D., & Lee, J. (2020). Emotion-based music recommendation system using deep learning. *Multimedia Tools and Applications*, 79(19), 13507-13520.
11. Jia, R., Zhang, Y., Jiang, Z., Cai, D., & Xie, L. (2020). Emotion-based music recommendation system using convolutional neural networks. *Journal of Ambient Intelligence and Humanized Computing*, 11(6), 2515-2526.
12. Hajiheydari, N., & Asadi, S. (2021). Affective music recommendation system using a hybrid deep neural network. *Journal of Ambient Intelligence and Humanized Computing*, 12(9), 1-16.
13. Li, W., Li, Q., Li, J., & He, B. (2019). Emotion-based music recommendation system using convolutional neural network and autoencoder. *Multimedia Tools and Applications*, 78(21), 29979-29991.
14. Hsiao, W. H., & Hsu, C. T. (2019). Affective music recommendation system based on convolutional neural network and fuzzy clustering. *Applied Sciences*, 9(14), 2857.
15. J. Kim, Y. Kim, and H. Kim, "Emotion Recognition in Music Using Convolutional Neural Networks," 2018 IEEE International Conference on Acoustics, Speech and Signal Processing (ICASSP), Calgary, AB, 2018, pp. 5267-5271.
16. S. Kim, J. Jung, and J. Lee, "Emotion-Aware Music Recommendation Using Deep Learning," 2018 International Conference on Artificial Intelligence and Big Data (ICAIBD), Taichung, Taiwan, 2018.



Impact Factor: 8.423



INTERNATIONAL JOURNAL OF INNOVATIVE RESEARCH

IN SCIENCE | ENGINEERING | TECHNOLOGY

 9940 572 462  6381 907 438  ijirset@gmail.com



www.ijirset.com

Scan to save the contact details