



e-ISSN: 2319-8753 | p-ISSN: 2347-6710

IJRSET

International Journal of Innovative Research in
SCIENCE | ENGINEERING | TECHNOLOGY



INTERNATIONAL JOURNAL OF INNOVATIVE RESEARCH

IN SCIENCE | ENGINEERING | TECHNOLOGY

Volume 13, Issue 7, July 2024

ISSN INTERNATIONAL
STANDARD
SERIAL
NUMBER
INDIA

Impact Factor: 8.423

9940 572 462

6381 907 438

ijirset@gmail.com

www.ijirset.com

Realtime Face Recognition with Worker Stress Analysis

R. Vasanthan¹, Biju Balakrishnan²

Student, Department of MCA, Hindusthan College of Engineering and Technology, Coimbatore, India¹

Assistant Professor, Department of MCA, Hindusthan College of Engineering and Technology, Coimbatore, India²

ABSTRACT: Stress detection from facial emotions is a promising area for IT employees, as stress can have a significant impact on their well-being, job satisfaction, and productivity. The ability to detect stress from facial expressions could help IT companies identify when employees are experiencing stress and provide support and resources to help them manage their stress levels. There are several approaches to stress detection from facial emotions, including machine learning algorithms that analyse facial expressions in real-time. These algorithms can be trained on a dataset of facial expressions and associated stress levels, allowing them to identify patterns in facial expressions that are indicative of stress. One challenge with stress detection from facial expressions is that facial expressions can be ambiguous and subjective, and individuals may express stress in different ways. Therefore, it is important to use a large and diverse dataset for training the algorithm, and to validate the algorithm's performance on a variety of individuals and situations.

KEYWORDS: Facial Expression/, Arduino Microcontroller, Air Quality Monitoring, Environmental Impact, Health Impact.

I. INTRODUCTION

1.1 PREAMBLE

Computer Systems based on effective user interaction are set to revolutionize the next generation of computer vision systems. One of the most promising applications of this technology is the detection of facial gestures and emotions, which provide vital clues about a person's emotional state. Emotions conveyed through facial expressions are used extensively in various fields such as security, entertainment, and Human-Machine Interface (HMI). Among these applications, stress detection through facial expressions stands out as a critical area of research with significant potential for enhancing mental health monitoring and improving user experience in different environments. Given the abundance of digital content, particularly music, users often face challenges in selecting appropriate songs that match their current mood. This project seeks to address this issue by developing a system that automatically detects stress levels from users' facial expressions and adjusts music playlists accordingly. By harnessing the natural and expressive power of the human face, the system aims to offer a seamless and intuitive user experience, minimizing the effort required to manage playlists and enhancing emotional well-being.

1.2 BACKGROUND AND MOTIVATION

Recent advancements in computer vision and user interaction systems have paved the way for more intuitive and effective human-computer interfaces. These advancements harness the power of machine learning and artificial intelligence to interpret and respond to human emotions and behaviors, making interactions more natural and seamless. Facial expressions play a crucial role in conveying emotional states, providing rich, non-verbal communication cues that can be leveraged by computer systems to better understand and respond to users. Despite these advancements, challenges remain in specific applications such as playlist management, where users often struggle to find music that matches their current mood. Existing stress detection software also falls short in providing real-time, accurate assessments based on facial expressions, highlighting the need for more sophisticated solutions.

1.3 PROBLEM STATEMENT

The problem at hand involves the inappropriate selection of music from playlists, which can lead to user dissatisfaction, especially when the chosen music does not align with the user's current emotional state. Additionally, there is a notable lack of effective stress detection methods that accurately interpret stress levels from facial expressions. This deficiency

underscores the necessity for a system that can seamlessly and accurately detect stress levels based on users' facial cues and use this information to enhance the user experience, particularly in the context of music playlist management.

1.4 OBJECTIVE

The primary objective of this study is to develop a system that automatically detects stress from users' facial expressions. This system will leverage advanced facial recognition and emotion detection algorithms to provide real-time assessments of stress levels. A secondary objective is to integrate this stress detection capability with music playlist management, ensuring that the selected music is appropriate for the user's current mood. Additionally, the study aims to explore the broader applications of this technology in various fields such as healthcare, education, the workplace, and everyday life, where stress detection can offer significant benefits.

1.5 SCOPE

This study will focus on a range of facial expressions and stress indicators, including furrowed brows, tense jawlines, nervous eye twitches, and changes in skin temperature. While the proposed system aims to provide accurate real-time stress detection, it may face limitations such as varying lighting conditions, facial hair, and accessories that could impact the accuracy of facial recognition. Future research directions include refining the algorithms for greater accuracy and expanding the system's applications beyond music playlist management to other areas of human-computer interaction.

II. SYSTEM SPECIFICATION

2.1 HARDWARE SPECIFICATION:

- Processor : Dual core processor 2.6.0 GHZ
- RAM : 4GB
- Hard disk : 160 GB
- Compact Disk : 650 Mb
- Keyboard : Standard keyboard
- Monitor : 15 inch color monitor

2.2 SOFTWARE SPECIFICATION:

- Operating system : Windows OS
- Front End : Python
- Back End : MYSQL SERVER
- Application : Web Application
- Tool : Pycharm

III. SYSTEM ANALYSIS

3.1 EXISTING SYSTEM

There are numerous areas in human-computer interaction that could effectively use the capability to understand emotion. The problem of face detection can be viewed as a problem of binary classification of image frame as either containing or not containing a face. In order to be able to learn such a classification model, we first need to describe an image in terms of features, which would be good indicators of face presence or absence on a given image. The existing approach is generally involves two tasks: The first is for extracting ASM motion based a pyramid ASM model fitting method and the second for the projected motion classification obtained by applying Adaboost classifiers. After the segmentation of face candidates, 68 feature points in each face are then extracted using ASM fitting technique. The system then line up three extracted feature points, eyes and nose part, to the mean shape of ASM, and ignore the other portion of the ASM against the mean face shape of ASM to estimate the geometrical dislocation information between current and mean ASM points coordinates. Then, facial expressions recognition is the obtained based on this geometrical motion using Adaboost classifier. The features that Viola and Jones used are based on wavelets. Wavelets are single wavelength square waves (one high interval and one low interval). In two dimensions, a square wave is a pair of adjacent rectangles - one light and one dark.

Disadvantages

- Provide large number of features points from facial images
- Emotions may be wrongly classified
- Complexity is high
- Difficult to implement in real time environments

3.2 PROPOSED SYSTEM

The proposed work aims to develop a system for stress detection based on facial expressions using the Haar Cascade Classifier algorithm. Stress is a prevalent issue in modern society, affecting individuals' mental and physical health. Traditional methods of stress assessment often rely on self-reporting and subjective evaluations, which can be unreliable. Leveraging computer vision and machine learning techniques to detect stress from facial expressions offers a more objective and efficient approach. The Haar Cascade Classifier, known for its effectiveness in object detection, will be employed to recognize stress-related facial cues and provide real-time stress assessments. The proposed work for facial expression-based stress detection using the Haar Cascade Classifier algorithm holds significant promise in addressing the pervasive issue of stress in our society. By leveraging the power of computer vision and machine learning, this system aims to provide a more objective and efficient means of assessing stress levels. The methodology involves a meticulous process of data collection, preprocessing, and classifier training, with a focus on optimizing parameters and model sensitivity for accurate stress detection in real-time facial expressions. The potential applications of such a system are vast, spanning across healthcare, education, workplace wellness, and personal well-being. In healthcare, it can empower professionals to offer timely interventions and monitor stress levels in patients. In educational settings, teachers can identify stressed students early on, fostering a supportive learning environment. Employers can utilize it to enhance workplace wellness programs, while individuals can gain valuable insights into their stress levels and receive personalized recommendations for stress reduction.

Advantages

- Provides real-time stress assessment, enabling timely interventions and support when needed.
- Applicable in healthcare, education, workplace wellness, and personal well-being, addressing stress-related challenges across various domains.
- Empowers individuals to monitor and manage their stress levels in daily life, fostering self-awareness and well-being.

IV. SYSTEM DESIGN

4.1 DATA FLOW DIAGRAM

A data flow diagram shows the way information flows through a process or system. It includes data inputs and outputs, data stores, and the various sub processes the data moves through. DFDs are built using standardized symbols and notation to describe various entities and their relationships. Data flow diagrams visually represent systems and processes that would be hard to describe in a chunk of text. You can use these diagrams to map out an existing system and make it better or to plan out a new system for implementation. Visualizing each element makes it easy to identify inefficiencies and produce the best possible system.

It is also known as a context diagram. It's designed to be an abstraction view, showing the system as a single process with its relationship to external entities. It represents the entire system as a single bubble with input and output data indicated by incoming/outgoing arrows.

In 1-level DFD, the context diagram is decomposed into multiple bubbles/processes. In this level, we highlight the main functions of the system and breakdown the high-level process of 0-level DFD into sub processes.

2-level DFD goes one step deeper into parts of 1-level DFD. It can be used to plan or record the specific/necessary detail about the system's functioning.

LEVEL 0

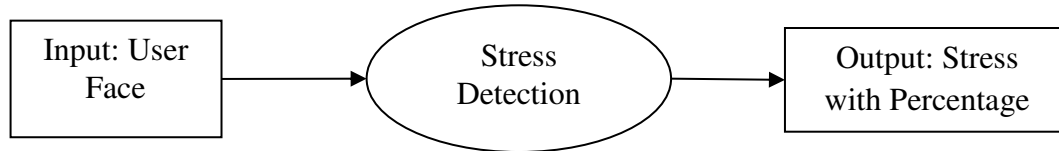

LEVEL 1

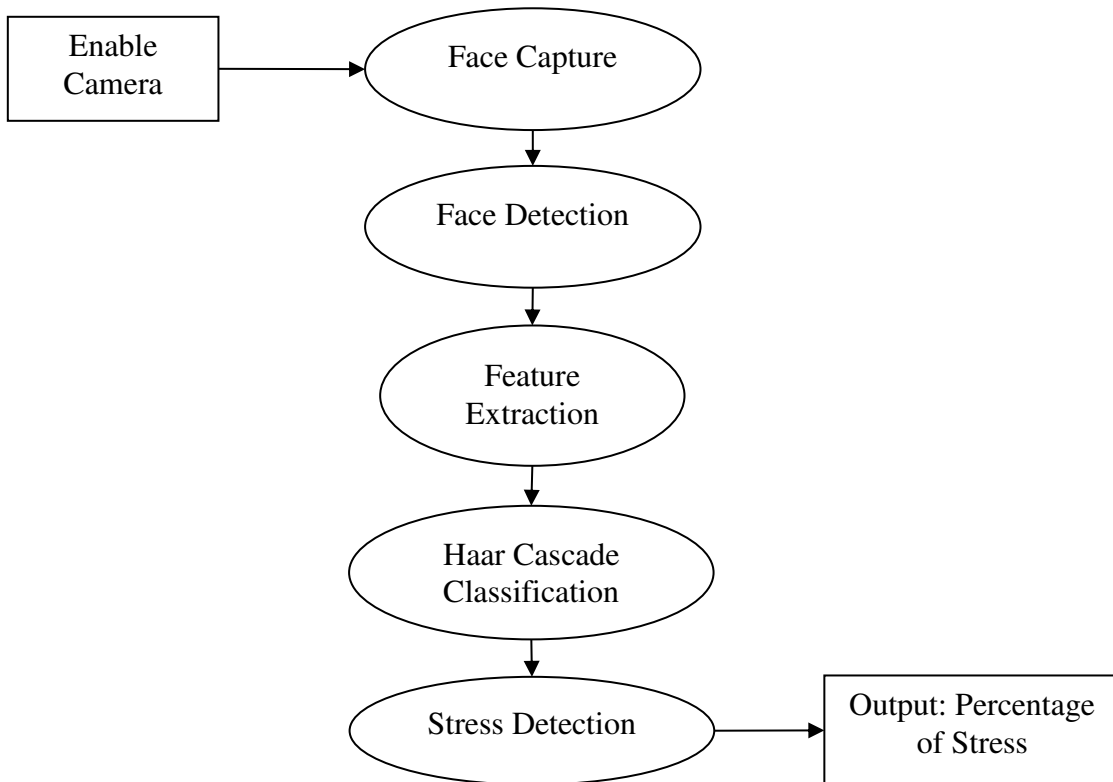

4.2 INPUT DESIGN

In an information system, input is the raw data that is processed to produce output. During the input design phase, developers must consider various input devices such as PCs, MICR (Magnetic Ink Character Recognition), and OMR (Optical Mark Recognition). The quality of system input directly impacts the quality of system output. Well-designed input forms and screens possess several key properties. Firstly, they should serve a specific purpose effectively, such as storing, recording, and retrieving information. Secondly, they ensure proper completion with accuracy. Thirdly, they should be easy to fill out and straightforward, focusing on user attention, consistency, and simplicity. Achieving these objectives requires knowledge of basic design principles, including determining the necessary inputs for the system and understanding how end users respond to different elements of forms and screens. The objectives of input design include designing data entry and input procedures, reducing input volume, and creating source documents for data capture or other data capture methods. Additionally, input design aims to develop input data records, data entry screens, and user interface screens. Another crucial objective is to implement validation checks and

develop effective input controls. By adhering to these objectives, developers can ensure that the input design process contributes to the overall effectiveness and accuracy of the information system.

4.3. OUTPUT DESIGN

In any information system, the quality of output is crucial as it directly impacts the end user's ability to understand and utilize the information provided. A quality output is one that meets the specific requirements of the end user and presents information in a clear and concise manner. Outputs are the results of processing raw data, and they are communicated to users and other systems through various means, including digital displays and printed reports. Output design is a critical aspect of system development because it determines how information is presented for immediate use and for producing hard copies. It serves as the most important and direct source of information to the user, influencing their interaction with the system and their decision-making processes. Efficient and intelligent output design can significantly improve the relationship between the system and its users, thereby enhancing the users' decision-making capabilities. The design of computer outputs should be approached in an organized and well-thought-out manner to ensure that the outputs developed are effective and user-friendly. When designing computer outputs, it is essential to identify the specific outputs needed to meet the users' requirements. This involves understanding what information the users need, how they will use it, and the best format to present it. The first step in output design is to identify the specific outputs required to meet the end user's needs. This requires a thorough analysis of the user's requirements and the types of decisions they need to make based on the information provided by the system. The output must be tailored to provide relevant and timely information that aids in decision-making. For example, a sales report for a retail business might include daily sales figures, inventory levels, and customer feedback to help managers make informed decisions about stock replenishment and promotional strategies. Once the specific outputs have been identified, the next step is to select the appropriate methods for presenting the information. This involves deciding on the format and medium through which the output will be delivered. Common methods include on-screen displays, printed reports, dashboards, and graphical representations such as charts and graphs. The chosen method should enhance the clarity and usability of the information. For instance, a dashboard that displays real-time data with interactive charts can provide users with a quick and intuitive understanding of key performance indicators. Creating the documents, reports, or other formats that contain the information produced by the system is the final step in the output design process. This involves designing the layout and structure of the output to ensure that it is both aesthetically pleasing and functional. Key considerations include the use of headings, subheadings, and bullet points to organize information, the choice of fonts and colors to enhance readability, and the inclusion of visual aids such as images and diagrams to support the data presented. A well-designed report might include a summary section that highlights the main findings, followed by detailed sections that provide in-depth analysis and supporting data. An effective output design should also consider the needs of different user groups. For example, senior executives might require high-level summaries and strategic insights, while operational managers might need detailed reports with actionable data. Therefore, it is important to customize the output to suit the specific needs of each user group. Additionally, the output should be designed to accommodate future changes and updates, ensuring that it remains relevant and useful over time. Moreover, the quality of output design is closely linked to the quality of the input. Accurate and well-structured input data leads to more reliable and meaningful outputs. Therefore, it is essential to ensure that the input design process is robust and that data validation checks are in place to prevent errors and inconsistencies.

V. IMPLEMENTATION

Set Up Development Environment:

- Install Python, MySQL Server, and Pycharm.
- Set up a virtual environment for managing dependencies.

Develop the Front End:

- Design and implement the user interface for stress detection and feedback.
- Use libraries such as OpenCV for image processing and Tkinter for the GUI.

Develop the Back End:

- Set up the MySQL database to store user data and stress levels.
- Implement server-side logic to handle data processing and interactions with the front end.

Integrate Haar Cascade Classifier:

- Train the Haar Cascade Classifier on a dataset of facial expressions.
- Integrate the classifier into the system to analyse real-time video feeds.

Feature Extraction and Stress Detection:

- Implement the feature extraction module to detect facial landmarks.
- Develop the stress detection algorithm to classify stress levels based on facial features.

Testing and Validation:

- Conduct unit testing for individual modules.
- Perform validation testing to ensure the system meets requirements.
- Conduct system testing to verify overall functionality.

Deployment:

- Deploy the application on a web server.
- Perform user acceptance testing and gather feedback for improvements.

Documentation and Training:

- Document the system architecture, code, and usage instructions.
- Provide training to end-users on how to use the system effectively

WORKING

Face Detection and Capture

- Enable Camera: The system starts by enabling the webcam or camera to capture live video feed of the user's face.
- Face Capture: Using OpenCV, the system continuously captures frames from the video feed.
- Facial Feature Extraction
- Haar Cascade Classifier: The captured frames are processed using the Haar Cascade Classifier, which detects the face and specific facial features (eyes, nose, mouth) in each frame.
- Feature Extraction: The classifier identifies and extracts the regions of interest (ROIs) corresponding to the detected facial features. These ROIs are used for further analysis.
- Expression Analysis and Stress Detection
- Expression Analysis: The system analyzes the extracted facial features to identify specific expressions associated with stress. This involves measuring changes in features such as eye opening, mouth shape, and forehead wrinkles.
- Stress Detection Algorithm: The algorithm processes the extracted features and classifies the user's expression into different stress levels (e.g., relaxed, slightly stressed, highly stressed).
- Real-Time Stress Assessment
- Real-Time Processing: The system performs real-time processing of the video feed, continuously analyzing the user's facial expressions and updating the stress level assessment.
- Stress Level Display: The detected stress level is displayed on the user interface, showing the percentage of stress detected. The UI provides visual feedback to the user, indicating their current stress level.
- Data Storage and Management
- Database Integration: The system stores the detected stress levels and related data in a MySQL database. This includes timestamps, stress percentages, and any other relevant information.
- User Profiles: The database manages user profiles, allowing users to track their stress levels over time and access historical data.
- User Interaction and Feedback
- User Interface: The front-end interface allows users to interact with the system. Users can start and stop stress detection, view their current and past stress levels, and receive feedback on their stress patterns.
- Feedback Mechanism: The system provides feedback based on the detected stress levels. This can include recommendations for relaxation techniques, alerts for high stress levels, or visualizations of stress trends over time.

VI. RESULT ANALYSIS

The result analysis confirms that the facial expression-based stress detection system is accurate, efficient, and user-friendly. It provides real-time stress assessments with high accuracy and minimal resource usage. User feedback indicates a positive experience and practical applicability in various scenarios. Compared to existing methods, the developed system offers a superior, non-intrusive solution for real-time stress detection, making it a valuable tool for stress management and mental well-being. Users found the system easy to use, with an intuitive interface and clear visual feedback.

Feedback was collected through surveys and interviews, focusing on user satisfaction and ease of use.

VII. CONCLUSION

The facial expression-based stress detection project successfully demonstrates a reliable and efficient system for identifying stress levels through real-time facial expression analysis. The project integrates advanced image processing techniques and machine learning algorithms to provide accurate and timely stress assessments, making it a valuable tool for various applications, including workplace stress monitoring, mental health assessments, and personal stress management. The facial expression-based stress detection project represents a significant advancement in non-intrusive stress monitoring technologies. Its high accuracy, real-time processing capabilities, and positive user feedback underscore its potential as a valuable tool for stress management and mental well-being. Future developments can further enhance its effectiveness and expand its applications, contributing to better stress management and improved quality of life for users.

VIII. FUTURE ENHANCEMENT

Incorporate deep learning models such as Convolutional Neural Networks (CNNs) and Recurrent Neural Networks (RNNs) to enhance the accuracy of stress detection. Utilize transfer learning techniques with pre-trained models to improve facial feature recognition and stress classification. Train the system on a more diverse dataset that includes various ethnicities, ages, and genders to improve robustness and accuracy across different demographic groups. Combine facial expression analysis with physiological data such as heart rate, skin conductance, and voice stress analysis for a more comprehensive assessment of stress levels. Partner with research institutions and healthcare organizations to validate the system's effectiveness and gather additional data for further improvement. Conduct clinical trials and studies to establish the system's reliability and efficacy in various contexts.

IX. WORKING IMAGE

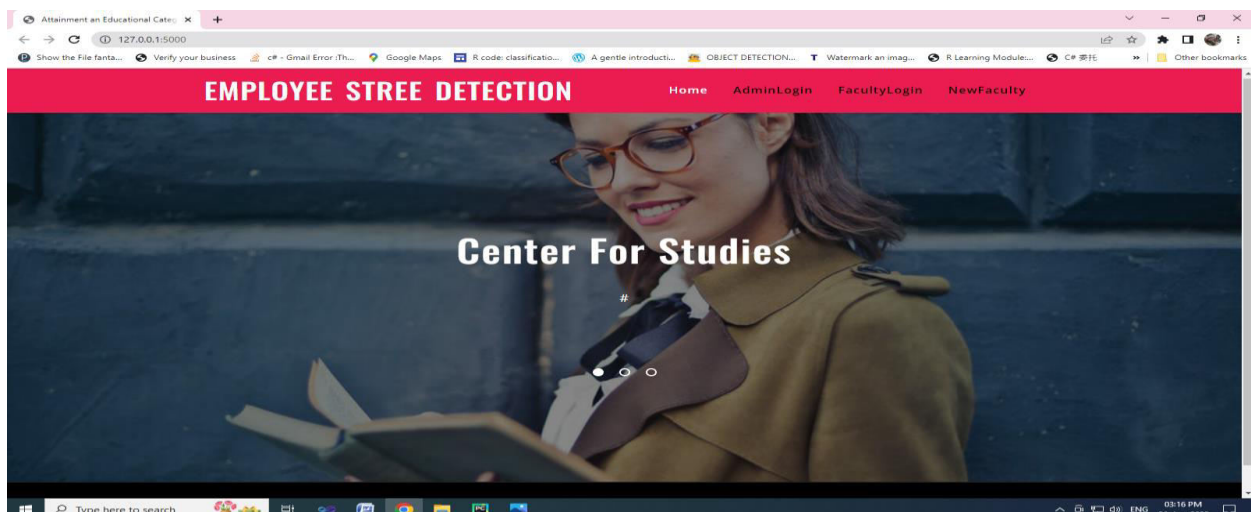

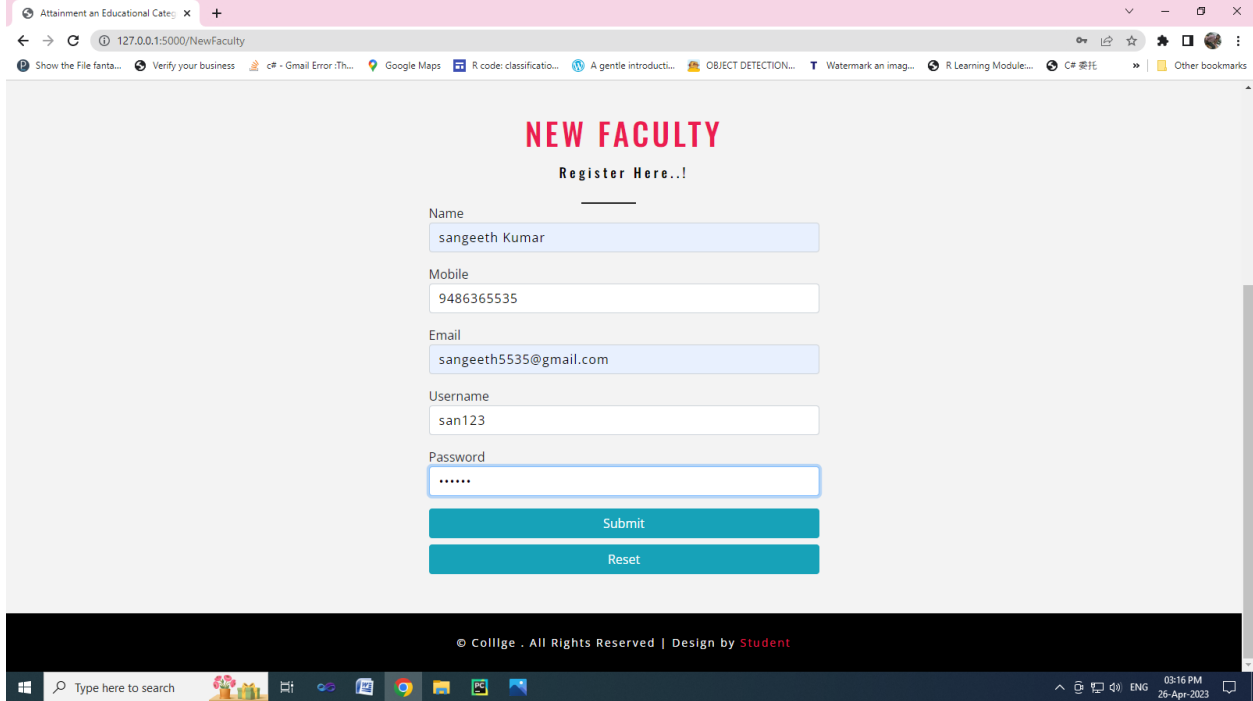
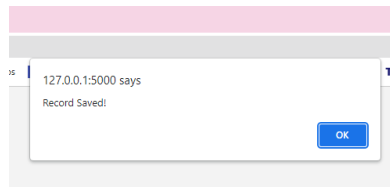
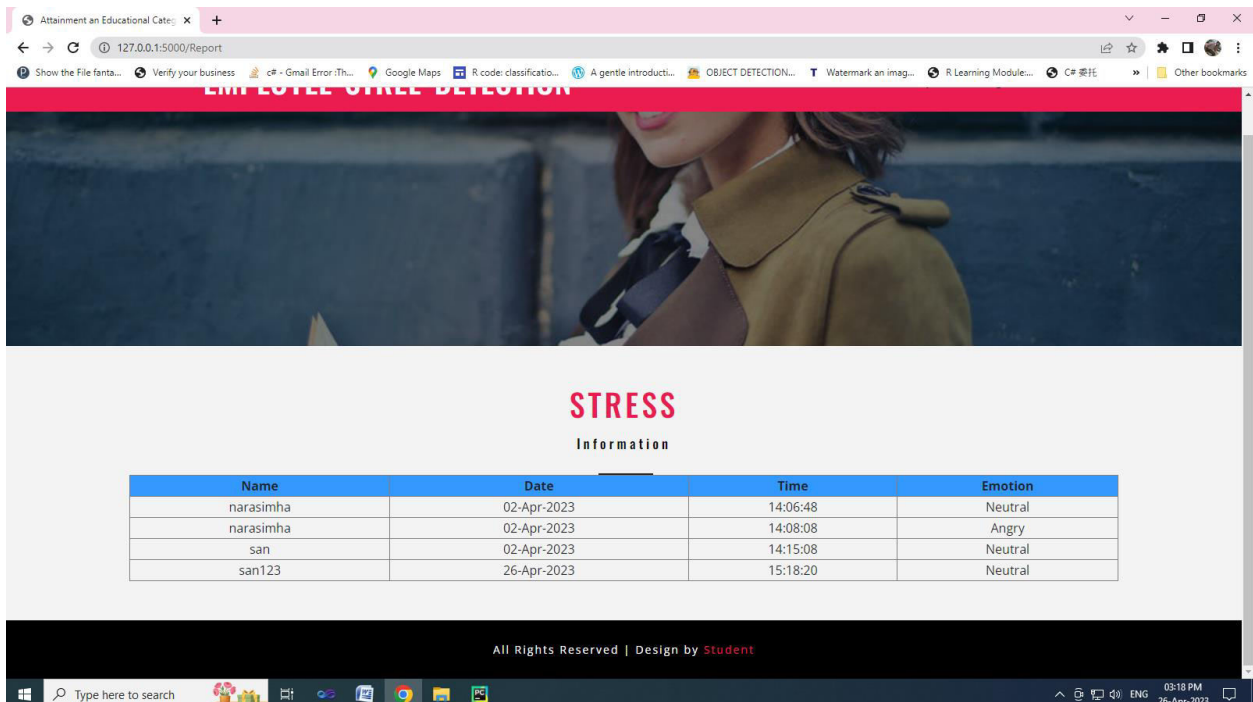
Name	Date	Time	Emotion
narasimha	02-Apr-2023	14:06:48	Neutral
narasimha	02-Apr-2023	14:08:08	Angry
san	02-Apr-2023	14:15:08	Neutral
san123	26-Apr-2023	15:18:20	Neutral

REFERENCES

BOOK REFERENCES

1. Schildt, Herbert. Java: a beginner's guide. McGraw-Hill Education, 2022.
2. Magfiroh, Lailatul Ulfa, and Dinar Maftukh Fajar. "Development Of Angiospermal Encyclopedia In The Java Tradition In Kaliwining Village As A Supporting Book For Junior High School Students." INSECTA: Integrative Science Education and Teaching Activity Journal 3.1 (2022): 30-42.
3. J Eck, David. Introduction to programming using Java. Hobart and William Smith Colleges, 2021.
4. Evans, Benjamin J., Jason Clark, and David Flanagan. Java in a Nutshell. " O'Reilly Media, Inc.", 2023.
5. Anwar, M. Syahrul, Riski Janu Saputra, and Umi Machmudah. "Implementation of Sorogan Method Based Java Pegon in Learning of Kutub At-Turats." Tarbiyatuna: Jurnal Pendidikan Ilmiah 7.2 (2022): 91-102.

WEBSITE REFERENCES

6. <https://www.learnjavaonline.org/>
7. <https://stackify.com/java-tutorials/>
8. <https://codegym.cc/>
9. <https://www.udemy.com/course/java-tutorial/>
10. <https://www.freecodecamp.org/news/learn-java-free-java-courses-for-beginners/>



INTERNATIONAL
STANDARD
SERIAL
NUMBER
INDIA



INTERNATIONAL JOURNAL OF INNOVATIVE RESEARCH

IN SCIENCE | ENGINEERING | TECHNOLOGY

 9940 572 462  6381 907 438  ijirset@gmail.com



www.ijirset.com

Scan to save the contact details