

e-ISSN: 2319-8753 | p-ISSN: 2347-6710

IJRSET

International Journal of Innovative Research in
SCIENCE | ENGINEERING | TECHNOLOGY

INTERNATIONAL JOURNAL OF INNOVATIVE RESEARCH

IN SCIENCE | ENGINEERING | TECHNOLOGY

Volume 13, Issue 6, June 2024

ISSN INTERNATIONAL
STANDARD
SERIAL
NUMBER
INDIA

Impact Factor: 8.423

9940 572 462

6381 907 438

ijirset@gmail.com

www.ijirset.com

Staff Salary Automation System

Abinaya Sankari¹, Shenbagam²

Student, Department of Computer Applications, RVS College of Engineering, Dindigul, Tamil Nadu, India¹

Assistant Professor & HOD, Department of Computer Applications, RVS College of Engineering, Dindigul,
Tamil Nadu, India²

ABSTRACT: The Salary Automation System is a comprehensive software solution designed to streamline and optimize the payroll management process within organizations. This system automates the calculation, processing, and distribution of employee salaries, significantly reducing the manual workload for HR departments and minimizing errors. Key features include integration with attendance and time-tracking systems, automated tax and benefits calculation, direct deposit functionalities, and compliance with regulatory requirements. The system enhances accuracy by automatically applying predefined rules and policies for salary computation, including overtime, deductions, bonuses, and other adjustments. It also provides detailed reporting and analytics capabilities, allowing management to make informed decisions based on payroll data insights. By ensuring timely and accurate salary payments, the Salary Automation System improves employee satisfaction and operational efficiency.

I. INTRODUCTION

The Online Staff Salary Automation System aims to streamline the process of managing staff salaries within an organization. By leveraging web-based technologies, it automates various aspects of salary management, reducing manual errors and increasing efficiency. This Project is a Python based software solution that harmoniously integrates with the SQLSERVER database, revolutionizing employee-centric processes within organizations. The project features two distinct entities “Admin” and “Employee” each endowed with unique functionalities, collectively fostering a seamless platform for refined payroll management, attendance monitoring, leave administration, and secure user access. This project centers on the augmentation and automation of intricate employee salary and administration tasks. Employing well-defined user roles, the system guarantees a controlled and secure environment, safeguarding sensitive personnel data while enhancing overall efficiency.

II. EXISTING SYSTEM

The current manual system of managing staff salaries involves a lot of paperwork, time-consuming calculations, and potential errors. HR staff often spend significant time processing payroll, which can lead to delays and inaccuracies. Moreover, manual record-keeping makes it challenging to track salary histories and generate The agent facts management and timesheet administration is the blame of the director. Admin issues a distinguishing id to the operators and stick accompanying that members are necessary accurate reports. In the existing system, employee data and records were typically stored in physical files and documents, leading to difficulties in data retrieval, storage, and organization. Employee details, attendance records, and leave applications were managed using spreadsheets and handwritten forms, which often resulted in errors, redundancy, and data inconsistencies. The process of calculating employee salaries was labor-intensive and prone to errors due to manual computations. Tax deductions, allowances, and other financial components were manually computed, leading to inaccuracies and delayed payroll processing.

III. PROPOSED SYSTEM

The proposed System represents a significant upgrade from the existing manual system, introducing a comprehensive and automated approach to managing various aspects of employee compensation, attendance, leave, and user access. Developed using Python programming language and integrated with the SQLSERVER database, the proposed system aims to overcome the limitations of the previous system and enhance overall efficiency, accuracy, and security. The proposed system introduces two main user roles: “Admin” and “Employee.” “Admin” holds the responsibility of managing the system, while “Employee” interacts with the system to perform specific tasks.

3.1 BASIC WORKING

The project is used to maintain and calculate the salary of the employees in the company or the organization which is built using PYTHON and for monitoring the database MySQL is used. The project estimates the total payroll of the employees as per the time period of either half or full month which the admin mentions for the work. The system calculates the count of off time and absence of each employee which is used in the calculation of the salary by the administrator. Where in addition the system computes more allowance and the deductions of each employee dynamically. In existing established and manual orders, the chances of wrong incident hopeful are very extreme, but this being connected to the internet electronic request, gives consumers alert ideas, helps, and warnings on anything is necessary. o register into bureaucracy and comply with their details. Data and records are governed in a concentrated table. Data is secure and smooth to rescue, store, and resolve, so chances of miscalculations and occurrence of mistakes are very less. It processes newspaper services finance work exhausted by a shortened magnitude

3.2 DESIGN METHODOLOGY

The design methodology for an automated staff salary system involves several key steps to ensure efficient and accurate payroll processing. Initially, the requirements are gathered through consultations with stakeholders to understand the specific needs and regulations. This is followed by system design, where the architecture is outlined, including database schema for storing employee details and salary components. Next, the development phase involves coding the system, integrating modules for attendance tracking, salary computation, tax deductions, and generating payslips. This is followed by rigorous testing to identify and fix any issues. Finally, the system is deployed and users are trained, with ongoing maintenance and updates to ensure the system remains effective and compliant with any regulatory changes.

IV. SYSTEM ARCHITECTURE

salary automation system architect designs and oversees the development of a software system aimed at automating salary management processes within an organization. This system typically includes modules for employee data management, payroll calculation, deductions and benefits administration, tax calculations, and generating salary slips. The architect's role involves conceptualizing the system's structure, defining its components and interactions, selecting appropriate technologies, and ensuring scalability, reliability, and security.

The basic architect diagram is given below:

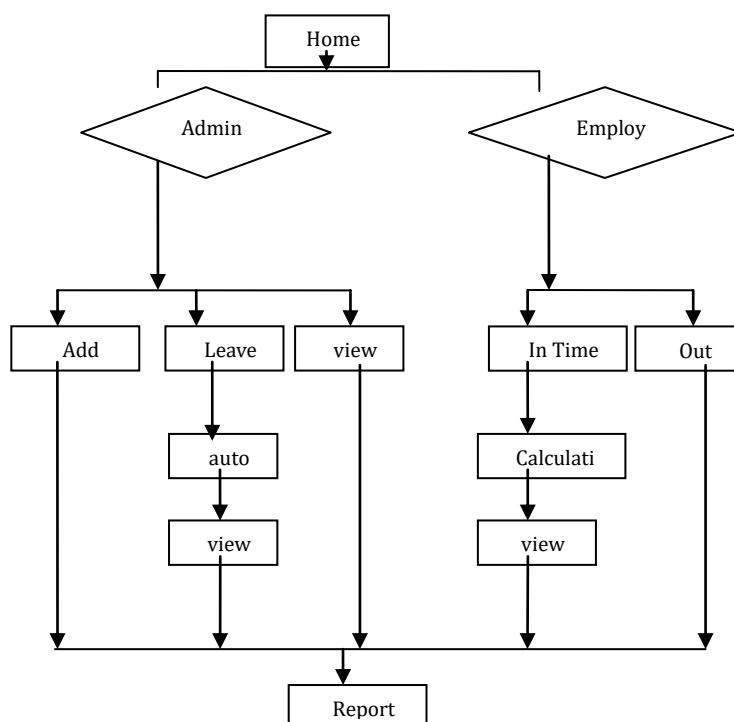

4.1 DFD DIAGRAM

A staff salary automation system's data flow diagram (DFD) outlines the process of managing and automating salary-related tasks. At the core, the system begins with the "Employee Data" input, which includes details like employee ID, name, designation, and salary structure. This data is processed by the "Payroll Processing" unit, which calculates salaries based on inputs such as attendance records, overtime, and deductions. The output from payroll processing includes detailed "Salary Slips" for individual employees and summary "Payroll Reports" for management. These outputs are stored in a "Payroll Database" for record-keeping and audit purposes. Additionally, the system interfaces with the "Banking System" to facilitate direct salary transfers to employees' bank accounts. Finally, a "User Interface" allows HR staff and employees to access and interact with the system, ensuring transparency and easy management of payroll operations.

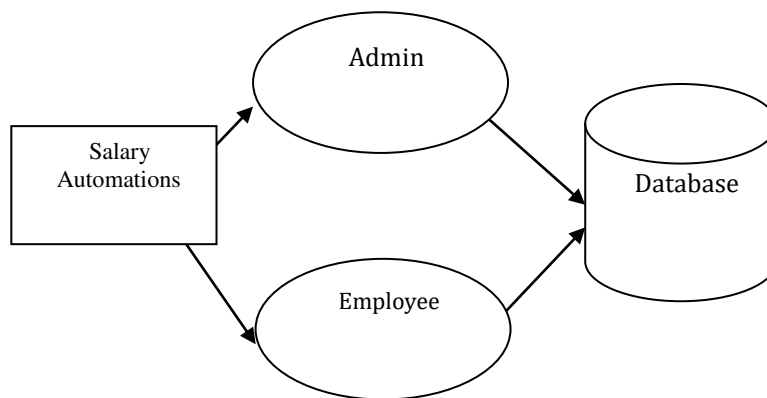

Data flow diagram

V. IMPLEMENTATION

Implementing a staff salary automation system involves developing a software application that automates the calculation and distribution of employee salaries. This system integrates various components such as employee attendance, performance metrics, payroll policies, and tax regulations. By leveraging databases and user interfaces, it ensures accurate and timely salary processing, reduces manual errors, and enhances overall efficiency. Key features typically include automated payslip generation, direct bank deposits, compliance with legal standards, and detailed reporting capabilities. The project requires collaboration among HR, IT, and finance departments to customize the system to the organization's specific needs, ensuring seamless integration with existing infrastructure and processes. Additionally, user-friendly interfaces will be designed to facilitate easy input of employee data

VI. RESULTS

Admin Login Page

The Salary Automation System Admin Page serves as a centralized interface for managing and automating employee payroll processes. This admin dashboard allows administrators to easily add, update, and manage employee records, including salary details, deductions, and bonuses. With integrated functionalities for generating and exporting payroll reports, the system ensures accuracy and efficiency in salary disbursement.

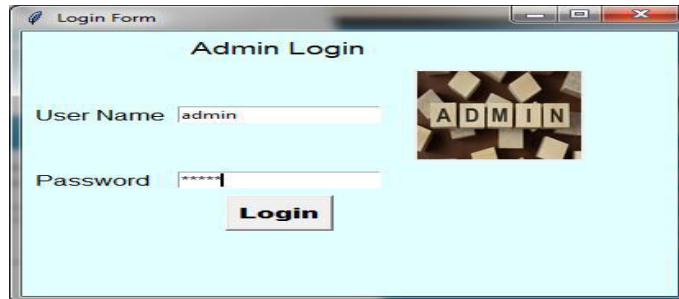

Employee Leave Form

The employee leave form page is a simple yet essential interface within the salary automation system. It allows employees to submit requests for various types of leave, such as vacation, sick leave, or personal days. The form generally includes fields for the employee's name, employee ID, department, type of leave, start and end dates, and any additional comments or reasons for the leave. Once submitted, the form can be reviewed and approved by a manager or HR personnel.

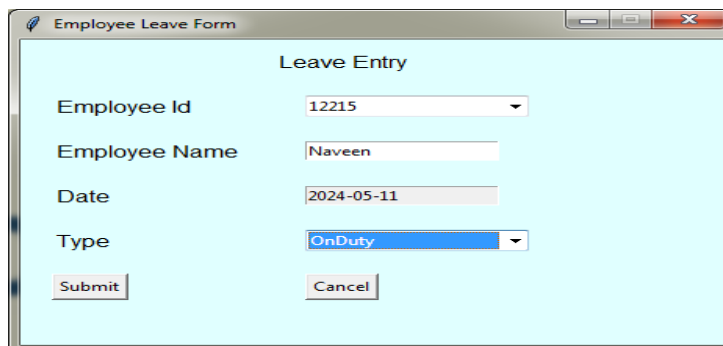

Attendance Login

A salary automation system streamlines the process of calculating and distributing employee salaries. By integrating employee attendance data, the system ensures that each employee is compensated accurately based on their hours worked and attendance records. Employees use a login form page to access the system, where they can enter their credentials to securely log in. Once authenticated, employees can view their attendance records, check their salary statements, and track their leave balances.

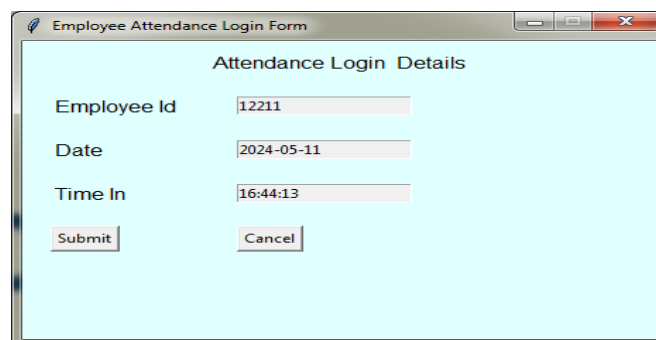

Leave View

The employee leave view form page in a salary automation system provides a streamlined interface for employees to manage their leave requests. This page typically offers a simple and intuitive layout where employees can view their current leave balances, request new leave, and track the status of their pending leave requests.

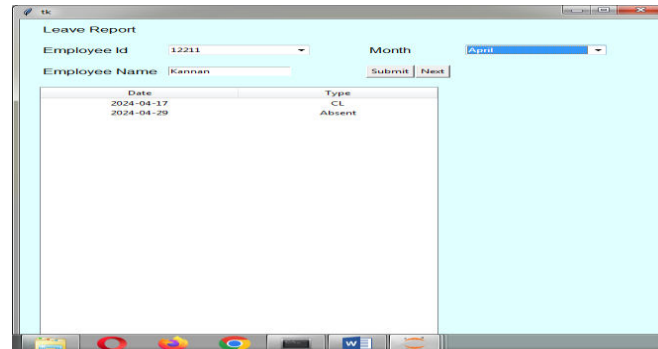

Employee Day Calculation

The employee day calculation page in a salary automation system is a crucial component where employees can track and manage their work hours and corresponding wages. This page typically provides a user-friendly interface for employees to input their daily work hours, which are then calculated to determine their total work hours for the specified period.

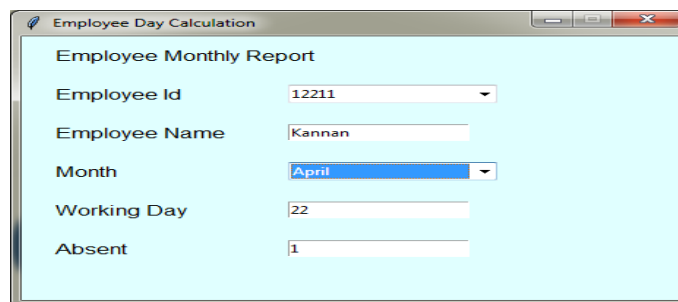

VII. FUTURE SCOPE

The option to print the records in future. I intend to add a leave structure in the future. I would like to implement a regular backup mechanism to back up the employee database to avoid disasters. The system can be developed in such a way that its existing features can be modified to better versions. The advent of Internet of Things (IoT) technology opportunity to revolutionize payroll operations by introducing automation and real-time data insights. IoT integration involves deploying connected devices and sensors to collect data on employee activities and work environments. This project explores the potential of IoT-enabled payroll systems to streamline processes, enhance accuracy, and foster transparency. The future scope of a staff salary automation system project is extensive and promising. With the integration of advanced technologies like artificial intelligence and machine learning, the system can evolve to provide predictive analytics for salary adjustments, performance-based incentives, and personalized employee benefits. Enhanced security features, such as blockchain, can ensure data integrity and confidentiality. Additionally, the system can be expanded to include comprehensive workforce management functionalities, such as automated compliance reporting, real-time financial forecasting, and seamless integration with other HR and financial software. This evolution will streamline payroll processes, reduce human error, and significantly improve overall organizational efficiency.

VIII. CONCLUSION

The Online Staff Salary Automation System offers a comprehensive solution to the challenges associated with manual salary management processes. By automating tasks, reducing errors, and providing real-time insights, it enhances efficiency and transparency within the organization. Overall, the system contributes to improved employee satisfaction, streamlined HR operations, and better decision-making capabilities for management. The preparation for implementing the project. The organized methodology and key element of team coordination and spirit in a successful project. The project also provided the opportunity to interact with our staff and to gain from their vast experience and knowledge. The staff salary automation system project successfully streamlined the payroll process by automating salary calculations,

tax deductions, and payment disbursements. This system reduced human errors, saved time, and ensured timely and accurate salary payments. Additionally, it provided secure and efficient record-keeping, enhancing overall financial management and employee satisfaction.

REFERENCES

- [1] Engr. Mosud Y. Olumoye, “The Development of computer-based staff management system”, EIJST Vol-2, pages 41- 51, Nov-13.
- [2] Sayali Pramod Dalke, Shruti Anil Deshmukh, Janabai Govind Dalave, Vaishnavi Nitin Sasane, Pooja K Dhule, “Web Based Staff Management System”,IJSTE Vol-3, March-2017
- [3] PretyDiawati, VipParamarta , Djoko Pitoyo , TomyFitrio, Sri WiyatiMahrani, “Challenges of Implementing an Employee Management System for Improving Workplace Management Effectiveness ”, Journal of Environmental 234 International Journal for Modern Trends in Science and Technology Treatment Techniques , Special Issue on Environment, Management and Economy, Pages: 1200-1203,2019.
- [4] Pratik Udayshankar Singh, Hemant Singh Fartyal, Khan Abdul Ahad Zubair, Prof. AkshataLaddha, “ Employee Management System ”, IRJET, Vol- 06, 5 may 2019.
- [5] Sadhana J. Kamatkar ,AmarapaliTayade , Amelec Viloría , and Ana Hernández-Chacín, “Application of Classification Technique of Data Mining for Employee Management System”, Springer International Publishing AG, part of Springer Nature 2018.
- [6] Albert C., Hyde J. and M. Shafritz (1977). Introduction To Tomorrow’s System For Managing Human Resources”, Public Personnel Management. Academic Journal, Vol. 6 Issue 2, pp.70 – 77.
- [7] Griffin, A. & Hoyle, M. (2009). Managing Personnel Records in an Electronic Environment. International Records Management Trust, London, UK, pp. 1-2.
- [8] Khera, S. N. and Gulati, K. (2012). Human Resources Information System and its Impact on Human Resource Planning: A Perceptual Analysis of Information Technologies Companies. IOSR Journal of Business and Management, 6: 06- 13.
- [9] A.S.SyedNavaz, A.S.Syed Faiz, C.Prabhadevi, V.Sangeetha, S.Gopalakrishnan, “ Human Resource Management System”, IOSR Journal of Computer Engineering (IOSR- JCE), Volume 8, Issue 4 (Jan. – Feb. 2013) Page 62-71.

INTERNATIONAL
STANDARD
SERIAL
NUMBER
INDIA

INTERNATIONAL JOURNAL OF INNOVATIVE RESEARCH

IN SCIENCE | ENGINEERING | TECHNOLOGY

 9940 572 462  6381 907 438  ijirset@gmail.com

www.ijirset.com

Scan to save the contact details