



e-ISSN: 2319-8753 | p-ISSN: 2347-6710

IJRSET

International Journal of Innovative Research in
SCIENCE | ENGINEERING | TECHNOLOGY



INTERNATIONAL JOURNAL OF INNOVATIVE RESEARCH

IN SCIENCE | ENGINEERING | TECHNOLOGY

Volume 13, Issue 5, May 2024

ISSN INTERNATIONAL
STANDARD
SERIAL
NUMBER
INDIA

Impact Factor: 8.423

Obesity Detection and Fitness using Machine Learning

Prof. K.S. Patil¹, Pratik Randive², Rakshit Kumar³, Kshitij Shirsat⁴, Niraj Randhir⁵

Professor, Department of Computer Engineering, Sinhgad College of Engineering, Pune, India¹

UG Students, Department of Computer Engineering, Sinhgad College of Engineering, Pune, India^{2,3,4,5}

ABSTRACT: Obesity has become a global health concern, with its prevalence reaching alarming levels in recent years. Effective management of obesity requires a clear understanding of its classification, which enables healthcare professionals to tailor interventions and develop personalized treatment strategies. This review aims to provide a comprehensive overview of obesity classification systems, highlighting their strengths, limitations, and implications for clinical practice. The review begins by discussing the commonly used anthropometric measures for assessing obesity, such as body mass index (BMI), waist circumference (WC), and waist-to-hip ratio (WHR). It explores the advantages and drawbacks of these measures, including their inability to accurately account for variations in body composition and distribution of adipose tissue.

KEYWORDS: SVM, DT, RF, Diagnosis, Machine Learning.

I. INTRODUCTION

Obesity is a complex and chronic health condition characterized by an excessive accumulation of body fat, which can have significant negative effects on an individual's overall health and well-being. It is a prevalent global health issue that has reached epidemic proportions in many countries. The classification of obesity is essential for healthcare professionals to assess its severity and determine appropriate management strategies. Several classification systems are commonly used to categorize obesity based on different criteria, including body mass index (BMI), waist circumference, and body fat percentage.

Obesity, characterized by the excessive accumulation of body fat, has reached epidemic proportions worldwide, with far-reaching implications for public health. This abstract provides an overview of the classification of obesity, shedding light on the multifaceted nature of this complex condition. Obesity is not a one-size-fits-all diagnosis; it encompasses a wide spectrum of factors, including genetic, environmental, and behavioral elements that contribute to its development. In this comprehensive review, we examine various classification systems used to categorize obesity, such as body mass index (BMI), waist circumference, and body composition.

These systems are essential for clinicians and researchers to understand the diverse clinical manifestations and health risks associated with obesity. Moreover, the abstract explores emerging concepts and advances in obesity classification, including the importance of metabolic health and the role of adipose tissue distribution. As we delve into the intricate classifications of obesity, it becomes evident that the traditional BMI-based categorization may not fully capture the complexity of the condition.

Therefore, a more nuanced and individualized approach is required to address the heterogeneity of obesity, taking into account the unique genetic, metabolic, and environmental factors that influence its development. The abstract concludes by emphasizing the need for a personalized and multidisciplinary approach to address the growing obesity crisis, aiming to improve both prevention and treatment strategies.

II. LITERATURE REVIEW

[1] Obesity, a pressing global health concern affecting millions worldwide, has spurred extensive research into innovative approaches for detection and management. In their 2023 study, Nilesh P. Sable et al. emphasize the urgency of early detection and prevention, employing machine learning techniques to analyze BMI trends across age groups and achieve remarkable accuracy rates. This underscores the potential of data-driven interventions in combating obesity at its onset.

[2] Yihan Deng's 2019 research delves into the challenges inherent in analyzing obesity-related data from outpatient records, highlighting the critical role of data balancing and fine-tuning neural networks for optimal performance. By

comparing traditional machine learning methods with neural networks, Deng underscores the necessity of adapting methodologies to suit the complexities of obesity datasets, thus paving the way for more accurate predictive models.

[3]Further enhancing the field's methodological repertoire, Christopher A. Flores and Rosa L. Figueroa's 2019 study introduces FREGEX, a novel feature extraction method tailored for biomedical text classification. By efficiently extracting pertinent features related to obesity from textual data, FREGEX demonstrates promise in advancing our understanding of obesity-related information and facilitating more precise classification models.

[4]Naomi Christianne Pereira's 2019 research widens the scope by exploring predictive analytics for obesity and related diseases in India. Pereira's comprehensive analysis considers a multitude of factors, ranging from physical to emotional aspects, underlining the importance of holistic approaches in community health initiatives. By integrating machine learning with interdisciplinary insights, Pereira advocates for proactive measures aimed at promoting healthier lifestyles and preventing obesity-related illnesses.

[5]Innovative diagnostic techniques also feature prominently in the literature survey. S.A. Pullano and M. Greco's 2019 study utilizes saliva profiling via spectroscopy to identify molecular signatures associated with obesity and insulin resistance. This non-invasive approach holds promise for early detection and personalized intervention strategies, potentially revolutionizing obesity management protocols.

[6]Phaik-Ling Ong's 2014 study delves into the genetic underpinnings of obesity, emphasizing the significance of Single Nucleotide Polymorphisms (SNPs) in personalized risk assessment. By introducing the FARNeM model for efficient feature selection, Ong addresses the computational challenges inherent in analyzing large-scale genomic data, thus advancing our understanding of the genetic factors contributing to obesity susceptibility.

[7]Addressing the complex interplay between obesity and cardiovascular health, Thiago Orsi, Ernesto Araujo, and Ricardo Simoes propose a fuzzy medical diagnostic system for assessing anginal chest pain and obesity comorbidity. By integrating fuzzy logic with established diagnostic criteria, their methodology seeks to enhance diagnostic accuracy and facilitate tailored treatment regimens for individuals with obesity-related cardiovascular conditions.

[8]Finally, Susana Abe Miyahira and Ernesto Araujo's 2008 research introduces the Fuzzy Obesity Index as a novel tool for evaluating obesity treatment efficacy and surgical candidacy. By incorporating fuzzy logic and redefining traditional metrics such as Body Mass Index (BMI), their approach offers a more nuanced assessment of obesity severity, thus informing more precise treatment recommendations.

Collectively, these studies underscore the dynamic intersection of machine learning, biomedical research, and clinical practice in the ongoing quest to combat obesity and improve public health outcomes. While significant strides have been made, continued interdisciplinary collaboration and innovation are paramount in addressing the multifaceted challenges posed by obesity.

III. OBJECTIVES

1. To categorize individuals based on their body weight and composition to identify and understand the prevalence and severity of obesity within a population.
2. Develop a clear and consistent definition of obesity based on measurable criteria, such as body mass index (BMI), waist circumference, or body fat percentage.
3. Evaluate the accuracy and reliability of different measurement methods and diagnostic tools used in obesity classification.
4. Assess the effectiveness of interventions and treatment strategies for obesity by utilizing the classification system to measure outcomes and compare results across different patient populations.

IV. METHODOLOGY

- SVM is a supervised learning algorithm used for both classification and regression tasks.
- SVM aims to find an optimal hyper-plane that separates the data points of different classes or predicts continuous target values.
- Decision Trees are versatile supervised learning algorithms used for classification and regression tasks.
- Decision Trees create a tree-like model of decisions and their possible consequences based on the features in the input data.

- Random Forest is a popular machine learning algorithm used for classification and regression tasks due to its high accuracy.

V. ARCHITECTURE

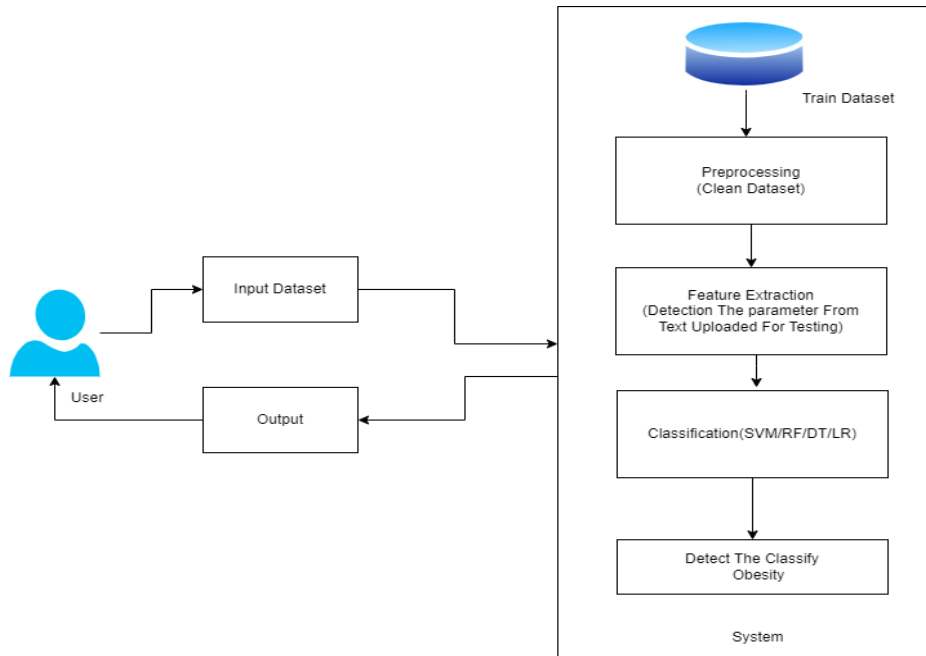

fig 5.1 System Architecture

Developing a machine learning model involves a systematic sequence of steps aimed at efficient development and deployment. The process usually begins with defining the problem and collecting data. Once the relevant data is gathered, the dataset undergoes preprocessing tasks such as addressing missing values, scaling features, and encoding categorical variables. Next, the data is divided into training and testing sets to evaluate the model's performance. An appropriate algorithm is then chosen based on the nature of the problem and the characteristics of the data. The selected model is trained using the training dataset, optimizing its parameters to enhance performance. After training, the model is evaluated on the testing dataset, using performance metrics like accuracy or F1-score. If the model meets the desired criteria, it is deployed to make predictions on new, unseen data. Regular monitoring and updates may be required to maintain the model's accuracy and relevance over time.

1. Input Module :

- This module is responsible for receiving input data, which can be either through manual value input or live camera feed.

2. Preprocessing Module :

- Data Validation: Ensure the input data meets the required format and constraints.
- Data Cleaning: Handle missing values, outliers, and noise in the input data.
- Normalization/Standardization: Scale the input data to a standard range to ensure consistency.

3. Feature Extraction Module :

- Extract relevant features from the preprocessed data to represent key characteristics.
- For manual value input, features include Age, Gender, Height, Weight, BMI.
- For live camera input, features might include body composition metrics derived from image analysis from camera.

4. Classification Module :

- Select an appropriate classification algorithm based on the nature of the problem and the characteristics of the data.
- Train the classification model using the extracted features from the training dataset.
- Optimize model parameters to enhance classification performance.

- Evaluate the trained model's performance using appropriate metrics such as accuracy, precision, recall, and F1-score.
- Deploy the trained model to classify new input data into relevant categories, such as obesity levels or fitness categories.

5. Output Module :

- Display the classification results to the user, providing insights into the detected obesity levels or fitness categories.
- Provide recommendations or actionable insights based on the classification results to promote healthier lifestyle choices

VI. ACTIVITY DIAGRAM

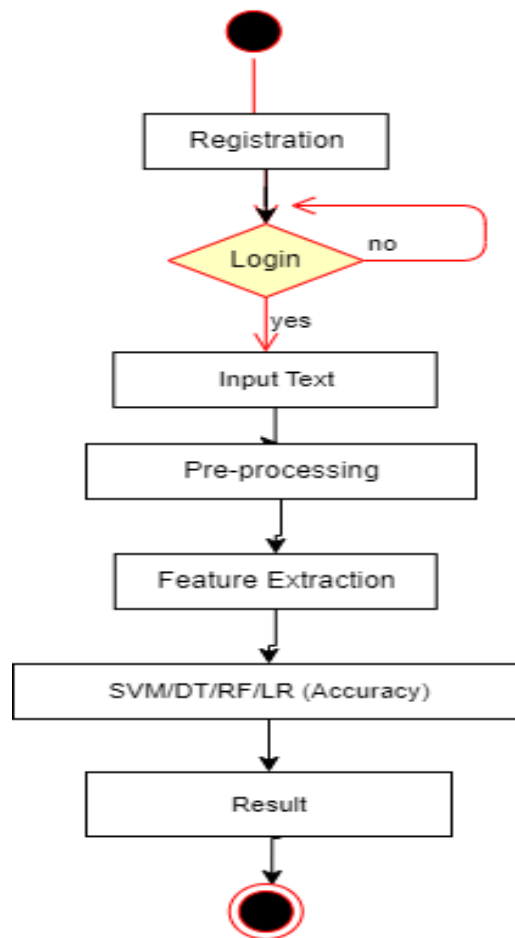

Fig 6.1 Activity Diagram

The activity diagram provides a high-level overview of the process flow for your project, which includes the registration, login, input processing, feature extraction, and classification of obesity levels. Here is an explanation of each step in the diagram :

1. **Start** : The process begins with the initial starting point, represented by the black circle at the top of the diagram.
2. **Registration** : The first activity involves the user registration process. Users must provide necessary details to create an account. This step ensures that only registered users can access the subsequent steps.
3. **Login Decision** : After registration, users need to log in. The decision diamond checks whether the user has successfully logged in:
4. **No** : If the login fails (e.g., incorrect credentials), the process loops back, allowing the user to attempt to log in again.
5. **Yes**: If the login is successful, the process proceeds to the next step.

6. **Input Text** : Once logged in, the user is prompted to input text. This step likely involves the user providing necessary details such as height, weight, age, and gender for obesity classification.
7. **Pre-processing** : The input data undergoes pre-processing to clean and prepare it for feature extraction. This may involve steps like normalization, handling missing values, or encoding categorical data.
8. **Feature Extraction** : Key features relevant to obesity classification are extracted from the pre-processed data. These features are essential for the machine learning models to accurately classify obesity levels.
9. **Classification (SVM/DT/RF/LR)** : The extracted features are fed into various classification models such as Support Vector Machine (SVM), Decision Tree (DT), Random Forest (RF), and Logistic Regression (LR). The accuracy of these models is compared to determine the best performing one.
10. **Result** : Based on the classification model's output, the final result is generated, indicating the obesity level of the user. This result is then presented to the user.
11. **End** : The process concludes with the end point, represented by the black circle with a red outline at the bottom of the diagram.

VII. RESULTS

MAIN GUI SNAPSHOTS

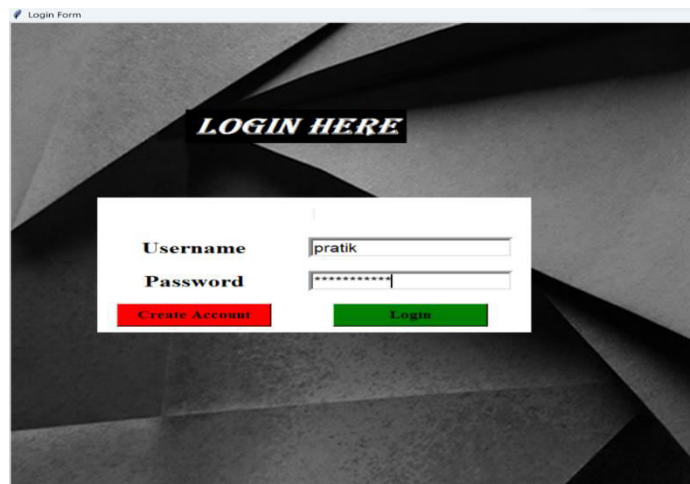

Fig. 7.1 Login Page



Fig : 7.2 Classification & Detection Module Page

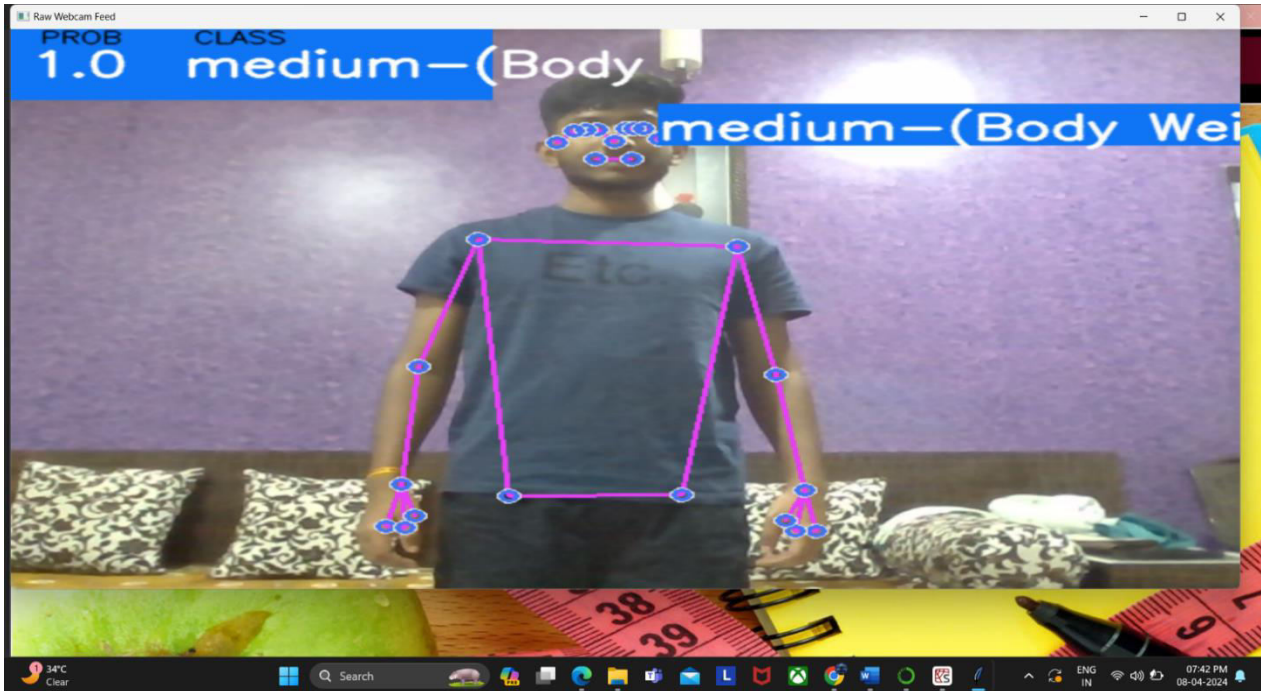
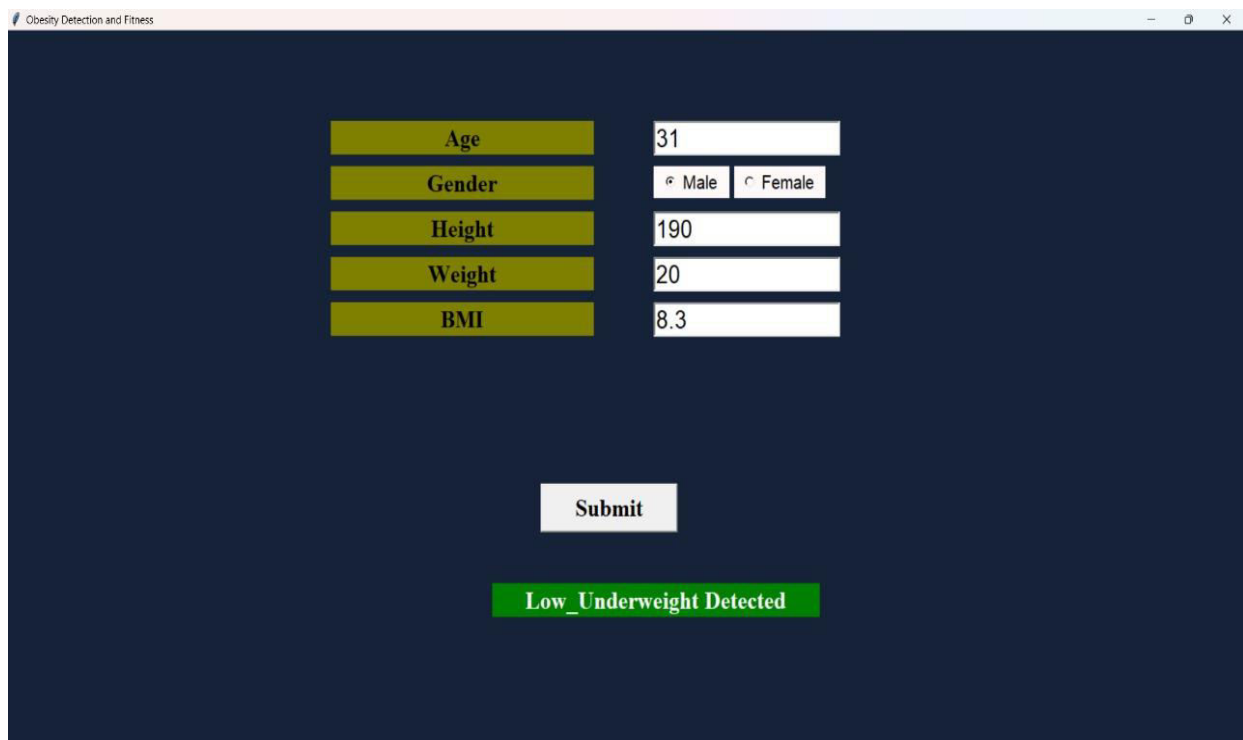

Fig 7.3 Live Camera Detection



7.4 Obesity Prediction Page

VIII. CONCLUSION

In conclusion, the categorization of obesity has undergone a substantial transformation, transcending the traditional reliance on BMI and adopting a more comprehensive, individualized viewpoint. To effectively combat the obesity epidemic, it is paramount that we continuously refine our classification systems and foster the development of

innovative diagnostic tools that can account for the intricate nature of this condition. Ultimately, embracing a more nuanced and personalized approach to classifying and managing obesity will play a pivotal role in addressing the ever-expanding public health crisis and enhancing the overall quality of life for those affected by obesity. This shift towards a more personalized approach holds immense promise in making a substantial and positive impact on public health and the well-being of individuals grappling with obesity-related challenges.

REFERENCES

- [1] N. P. Sable, R. Bhimanpallewar, R. Mehta, S. Shaikh, A. Indani, and S. Jadhav, "A Machine Learning approach for Early Detection and Prevention of Obesity and Overweight," in 2023 IEEE 8th International Conference for Convergence in Technology (I2CT), Lonavla, India, 07-09 April 2023, IEEE, doi: 10.1109/I2CT57861.2023.10126346.
- [2] Y. Deng, P. Dolog, J.-M. Gass, and K. Denecke, "Obesity Entity Extraction from Real Outpatient Records: When Learning-Based Methods Meet Small Imbalanced Medical Data Sets," in 2019 IEEE 32nd International Symposium on Computer-Based Medical Systems (CBMS), Cordoba, Spain, 05-07 June 2019, IEEE, doi: 10.1109/CBMS.2019.00087.
- [3] C. A. Flores, R. L. Figueroa, and J. E. Pezoa, "FREGEX: A Feature Extraction Method for Biomedical Text Classification using Regular Expressions," presented at the conference IEEE Engineering in Medicine and Biology Society (EMBC), Berlin, Germany, 23-27 July 2019, IEEE, doi: 10.1109/EMBC.2019.8857471.
- [4] N. C. Pereira, J. D'souza, P. Rana, and S. Solaskar, "Obesity Related Disease Prediction from Healthcare Communities Using Machine Learning," in 2019 10th International Conference on Computing, Communication and Networking Technologies (ICCCNT), Kanpur, India, 06-08 July 2019, IEEE, doi: 10.1109/ICCCNT45670.2019.8944798.
- [5] S. A. Pullano, M. Greco, M. G. Bianco, D. P. Foti, A. Brunetti, and A. S. Fiorillo, "FT-IR Saliva Profiling in Patients with Obesity and Obesity-Related Insulin Resistance," in 2019 IEEE International Symposium on Medical Measurements and Applications (MeMeA), Istanbul, Turkey, 26-28 June 2019, IEEE, doi: 10.1109/MeMeA.2019.8802230.
- [6] P.-L. Ong, Y.-H. Choo, and N. A. Emran, "Classification of SNPs for obesity analysis using FARNeM modelling," in 2013 13th International Conference on Intelligent Systems Design and Applications, Salangor, Malaysia, 08-10 December 2013, IEEE, doi: 10.1109/ISDA.2013.6920746.
- [7] T. Orsi, E. Araujo, and R. Simões, "Fuzzy chest pain assessment for unstable angina based on Braunwald symptomatic and obesity clinical conditions," in 2014 IEEE International Conference on Fuzzy Systems (FUZZ-IEEE), Beijing, China, 06-11 July 2014, IEEE, doi: 10.1109/FUZZ-IEEE.2014.6891836.
- [8] S. A. Miyahira and E. Araujo, "Fuzzy Obesity Index for obesity treatment and surgical indication," in 2008 IEEE International Conference on Fuzzy Systems (IEEE World Congress on Computational Intelligence), Hong Kong, China, 01-06 June 2008, IEEE, doi: 10.1109/FUZZY.2008.4630703.



INTERNATIONAL
STANDARD
SERIAL
NUMBER
INDIA



INTERNATIONAL JOURNAL OF INNOVATIVE RESEARCH

IN SCIENCE | ENGINEERING | TECHNOLOGY

 9940 572 462  6381 907 438  ijirset@gmail.com



www.ijirset.com

Scan to save the contact details